7--17-49--AO
ARMONS BOOK BINDING
7TH & WASHINGTON STS.
READING 13, PA.

Drink CLOVER LEAF MILK
SAFE MILK
Clover Leaf Dairy
"Safe Milk from Clean Farms" — Phone 392 or Ask Driver

Pottstown Mercury

WHEN GOOD FURNITURE CAN BE SOLD FOR LESS
BLOCK'S 269 HIGH ST. POTTSTOWN
WILL DO IT!

VOL. 17, NO. 306 | ASSOCIATED PRESS CENTRAL PRESS TELEPHONE 2263 | POTTSTOWN, PA., MONDAY MORNING, SEPTEMBER 20, 1948 | ASSOCIATED PRESS CENTRAL PRESS TELEPHONE 2263 | 5c A COPY 25c A WEEK

RUSSIANS PLAN TO PULL TROOPS OUT OF KOREA

Reds Announce Withdrawal To Be Completed by Jan. 1; Ask U. S. to Get Out, Too

MOSCOW, Sept. 19 (AP) —Russia said tonight all Soviet troops would be evacuated from Northern Korea by Jan. 1, 1949, and expressed hope the United States would follow suit in Southern Korea.

The announcement was made in a decree of the presidium of the Supreme Soviet (parliament).

Tass, the Soviet news agency, carried an official statement of the Soviet foreign ministry announcing the decision.

American diplomatic circles expressed surprise at the Soviet move. Informants said they did not expect the Russians to withdraw from Northern Korea until the Americans evacuated Southern Korea.

* * *

WHEN THE RUSSIANS proposed a year ago to withdraw their armies from Korea if the Americans did likewise, observers in the U S embassy here interpreted it as "primarily a propaganda maneuver."

They admitted surprise that the withdrawal order was issued regardless whether the American troops remain in Southern Korea. They said this latest Soviet move creates an entirely new situation in Korea.

A Moscow broadcast heard in London said withdrawal of all Soviet troops from Northern Korea would begin "not later than the second half of October" and will be completed by Jan. 1, 1949.

It gave no estimate of the size of the Soviet forces which now occupy Northern Korea.

* * *

THE RUSSIAN ACTION was in line with the demand by the Soviet-sponsored Northern Korean government that United States and Russia withdraw their forces from the entire country.

Western sources have said that such a step in the divided nation might be a prelude to civil war.

The Moscow radio relayed an announcement issued by the Soviet foreign ministry which said:

"The question of simultaneous withdrawal of Soviet and United States troops from Korea, raised by the Supreme National assembly of Korea, was referred by the Soviet government to the presidium of the Supreme Soviet (parliament)."

The presidium (executive agency), it added, "recognized it as opportune to execute the withdrawal of Soviet troops from North Korea, expressing the hope the U. S. government would agree to withdrawal of U. S. troops from South Korea."

2500 Persons Attend Model Airplane Show At Boone Homestead

In almost perfect weather yesterday, 2500 model airplane enthusiasts crowded the Daniel Boone Homestead for the Pottstown model club's fourth annual meet.

The show, which began at 9 a. m. and finished at 5 p. m., saw 15 trophies and eight model plane engines given away as prizes to contestants from a three-state area.

Six of the models entered by the 123 contestants were lost but otherwise the show went off without a hitch," said Edward W. Jameson, local club president and show manager.

* * *

THE MEET was divided into four main categories with prizes for each group. The classes were gasoline powered planes, rubber-powered, towline glider and workmanship.

The Optimist club, co-sponsor of

(Continued on Page Six)

Hilldale Polio Victim Still Termed 'Critical'

Two - year - old Dennis Poorman, Hilldale, who was stricken with infantile paralysis five days ago, remained in "critical" condition early this morning, Phoenixville hospital authorities reported.

They added that there had been "little change" in his condition since he was transferred there from Memorial hospital Thursday night.

The third child from the borough to contract polio, Dennis is suffering from a paralysis of the lower left leg. His temperature has ranged around 103 degrees.

He is a son of Mrs. Violet Poorman.

THE WEATHER

For Eastern Pennsylvania: Considerable cloudiness with a few scattered showers or thunderstorms today and tonight, followed by clearing and cooler tomorrow.

82 High — Mercury Antics — 66 Low

TEMPERATURE EXTREMES

Local temperatures yesterday and early this morning were:

5 a. m.	67	4 p. m.	80
6 a. m.	66	5 p. m.	81
7 a. m.	66	6 p. m.	82
8 a. m.	66	7 p. m.	81
9 a. m.	67	8 p. m.	79
10 a. m.	70	9 p. m.	77
11 a. m.	72	10 p. m.	75
12 m.	74	11 p. m.	74
1 p. m.	76	12 p. m.	73
2 p. m.	78	1 a. m.	72
3 p. m.	79	2 a. m.	71
		3 a. m.	70

'Old Timers' Get Recognition at Grange Festivities

—Mercury Staff Photo

Presentation of "silver certificates" in recognition of 25 years of membership in Sanatoga Grange was a highlight of the grange's celebration of its 75th anniversary Saturday night in grange hall. Here, Ethelbert P. Barnard (second from left), grange master, gives a certificate to Wilmer Renninger. Looking on are (left to right) Mrs. Lottie Brant, Lewis B. Brant, Frank Keim, Beatrice Radcliffe, Vernon Rapp and Geraldine Cattell, all grange officers.

Freighter With 73 Aboard Runs Aground in Hurricane

MIAMI, Fla., Sept. 19 (AP)—A U. S. Navy vessel plowed through stormy seas tonight to reach the British freighter Lochmonar, battered by gales and reported "in bad shape" with 73 persons aboard.

The 9000-ton Lochmonar, her forepeak flooded and water pouring into No. 1 hold, lay hard aground on little Cayman island scarcely 100 miles from the center of a howling hurricane with winds of 115 miles an hour.

"We're in bad shape," the Lochmonar radioed Coast Guard headquarters here. "Fear we are breaking up. Need immediate assistance."

Easterly gales and heavy seas pounded the vessel, her bow pointed directly northward in only 18 feet of water. Normally a vessel of that size draws about 30 feet.

* * *

MEANWHILE, the hurricane picked up force and its whirling winds increased from 85 to 115 miles an hour. It was about 55 miles west northwest of Grand Cayman island, moving northwest about six miles an hour.

The diameter of the hurricane "eye" was only about five miles, the weather bureau said, pointing out it was a very small but severe hurricane. Some increase in intensity was expected.

Hurricane hunters in the

(Continued on Page Six)

Marshall Takes Off For U. N. Meeting

WASHINGTON, Sept 19 (AP) — Secretary of State Marshall flew to Paris today for a crucial United Nations meeting, pledging "we will do our best" in what he called "an unusually critical world situation."

"I hope the discussions there will bring us toward a more peaceful world, but hope alone is not enough," he said.

Marshall took off from the Washington airport at 1:10 p. m. (Pottstown time) in President Truman's personal plane, The Independence. He came to the airport directly from three hours of work at the State department, where he went over the latest reply from Foreign Minister Molotov of Russia on the Berlin blockade crisis.

* * *

MOLOTOV MET WITH the western envoys in Moscow yesterday. The impression among top diplomatic officials here was that Molotov has not agreed to direct the Russian military commander in Berlin to negotiate for the end of the Russian blockade of the city, in line with previous Russian commitments. On the other hand, it appeared that Moscow had not closed the door finally on Blockade negotiations.

Football Players Crash Into Crowd; Woman Hurt

Mrs. Walter Kingsbauer, of Kulpsville, broke her left wrist yesterday afternoon when she tumbled from a bench while watching a football game on Swinehart field, near Hillcrest.

She fell backward as a swirl of players approached her bench by the sidelines. Mrs. Kingsbauer was released from Memorial hospital after the wrist was put into a cast.

The game was between Kulpsville A.A. and the Pottstown Shamrocks.

Piano Instruction
Robert E. Eppehimer. Phone 1761-M

Marriage licenses, Kelley, J. P., 74 N. Charlotte St. Hours, 5 to 8 p. m.

Peaches - Apples
Brown's Fruit Farm, Fruitville

Dr. Wennersten has resumed office hours.

Piano Tuning and Rebuilding
Joseph E. Mack. Phone 3445-J.

DARDEN TO MAKE APPEAL FOR BAIL

Habeas Corpus Hearing Set for Tomorrow in Slaying Here on Sept. 4

The attorney for Wilson Darden, 20, Norristown, charged with the pistol slaying of a Pottstown youth, will make his bid tomorrow to have his client released under bail.

Herbert C. Nelson, who surrendered the 220-pound Darden the past Sept. 11, after he was sought by police since the Sept. 4 slaying, has served a habeas corpus writ on the district attorney and warden of Montgomery county prison, where Darden is awaiting grand jury action.

Under the writ, the district attorney must bring Darden to the courthouse in Norristown at 9 a. m., when the bail bid will be argued between Nelson and District Attorney E. Arnold Forrest before all three county judges.

* * *

THE ARGUMENT also may serve to disclose some evidence gathered by police to the defense counsel, since the district attorney may try to make out a prima facie (first appearances) case that Darden is guilty of first-degree murder.

Under the law, a first-degree murder case is non-bailable, while bail usually is set for a second-degree case.

Darden now is booked on an open charge of homicide for the death of Norman Brown, 21, of 756 Sheridan street, outside the Hotel James, Lincoln avenue and Grant street, after a quarrel between Darden and Brown over spilled beer.

Firestone Union Again Refuses to Accept Contract

More than 350 members of Local 336, United Rubber workers, last night noisily rejected a re-negotiated supplemental contract with the Firestone Tire and Rubber company.

A week ago the membership sent the contract back into negotiations because they wanted three clauses included.

Because the company had agreed to only one of the three, the membership, meeting in CIO hall last night, again refused to accept the agreement which the negotiating committee had referred to as "a good contract."

Robert E. Garber, local head, said the matter will be brought before a meeting of the executive board today.

Rainless Week Ended By Shower; More Seen

The week-long "good snap" in the weather trailed off into a partly cloudy, muggy weekend with a shower Saturday afternoon.

It will come to a full halt today with a predicted cloudy and showers but may start again tomorrow when clear and cooler is forecasted.

Diamonds, Wedding Rings. Chas. Longacre, Jeweler, 17 N. Hanover.

Watches, Diamonds, Wedding Rings. Levin's, High and Hanover streets.

Assorted colors Rytex printed Stationery. Mercury Office.

Eye Examination. No Drops
Dr. Phillips, Optometrist, 340 High

★ ★ ★ ★

Grangers Mark 75th Birthday At Sanatoga

Sanatoga grange, 25th oldest grange in the nation, celebrated its diamond jubilee Saturday night.

More than 200 persons jammed the grange hall to celebrate the 75th anniversary.

The program was varied. It included songs, presentation of certificates, dancing (regular and hoe down) speeches and refreshments.

At one point, Frank Keim, one of the grange's 11 past masters, gave the history of the venerable grange which began life as two separate units.

* * *

ON SEPT. 17, 1873, he said, Pottsgrove grange 25 was formed. The first meeting place was the old Mansion House hotel. Soon the grange moved to the farm of John K. Buchert, Sanatoga.

Two months later, Sanatoga grange 33 was born and began meeting at the Limerick township farmhouse of John Kelius.

It took three years for the two to merge. When they did, the new grange took Sanatoga's name and Pottsgrove's number. The amalgamated group met at the Buchert place.

The grange, whose membership in 1881 was recorded at 64, met at

(Continued on Page Six)

Water Pump Breakdown Disrupts Hillcrest Service

Several high-lying homes in Hillcrest were without water for periods ranging from 40 minutes to one and one-half hours after 10 o'clock Saturday morning when a pump at Beech and Mintzer streets developed bearing trouble.

Only the homes on the highest ground were totally without water, but many others had lower water pressure.

Borough Manager Dow I. Sears said pressure had to be cut from 58 pounds to 30 pounds while the pump was repaired.

Repairs took only 40 minutes, he said, describing the job as "nothing serious."

Douglass Township Girl Dies Beneath Her Father's Truck

TWO BOYS HELD FOR CASH THEFTS IN SIX CHURCHES

Teen-Agers Admit They Stole $24, Hid Money In Garages at Homes

Two Pottstown boys, 11 and 12 years old, were arrested by police last night and admitted stealing more than $24 from six Pottstown churches over an eight-day period.

The boys entered the churches through unlocked doors in the afternoon or early evening, and roamed through them until they found loose changes in plates, cans or drawers

Patrolman Paul Galloway got on their trail early last night after a woman had seen the two boys in Holiness Christian church, 399 North Evans street, yesterday afternoon.

One of the boys scampered out of the church when she first saw him. The other stayed, apparently willing to be questioned by the woman.

But when she turned her back a moment, the second boy darted to an open window and ran away.

* * *

GALLOWAY HEARD the woman's story and traced the boys to their North End homes, bringing them to borough hall last night with their parents.

The boys promptly admitted the series of thefts, and later went to their homes and brought back more than $10 in change which they had hidden in garages at their homes.

One of the youngsters also brought back a paper bag filled with reflector buttons, which he said they had stolen from cars parked by the Gilbertsville Motors garage on Swamp pike.

The other youngster promised to bring in his share of the reflectors

(Continued on Page Six)

Fire Fighting Unit To Be Organized In Upper Pottsgrove

A meeting to organize an Upper Pottsgrove fire company will be held tonight at 8 o'clock in the township's consolidated school.

Collier Rhoads, secretary of the school board and one of the men active in promoting the fire-company movement, announced last night that the meeting would be open to all residents of the township

"The building of many new homes in the township," Rhoads said, "has made the need of fire protection more apparent."

At present, he explained, the township is dependent upon Pottstown companies. He commended these companies for their cooperation, but added that local apparatus is needed to reach a fire while it is just starting.

* * *

VETERANS OF Pottstown companies will be on hand to assist in the organization of the new company, Rhoads said.

Plans also will be made for founding a women's auxiliary, he asserted.

The announcement of the meeting has been preceded, Rhoads said, by door-to-door discussion of the plan in the township.

Auto Runs Wild, Demolishes Porch

The front porch of a home occupied by Frank Etzel, 72 South Keim street, was nearly demolished shortly before noon Saturday when an excited woman driver who had no driver's license maneuvered her car almost up to the front door.

Mrs. Daniel C. Johnson, Road A, Apartment 38, Hilldale, told Motor Patrolman Thomas A. Lawler that she was riding east on Queen street when she began to turn right to go south on Keim street.

As she turned, she added, a car coming north on Keim street confused and excited her.

She lost control of her vehicle, and the car jumped the curb on the west side of Keim street, then shot across Keim street to the east side, ran over the curb and stopped with the left front wheel on Etzel's porch.

* * *

THE PORCH PILLARS were knocked out, the flooring torn up and some of the concrete blocks knocked askew by the impact.

Mrs. Johnson told Lawler she was not a licensed driver.

The left front portion of the car was damaged in the accident, the left rear tire blown out and the frame was believed to have been bent.

Mrs. Johnson was not hurt.

The driver will receive a summons from Justice of the Peace Raymond C. Kelley, of the Second ward, on a charge of driving without an operator's license.

Collectors Flock to Farm To View 'Mystery' Relics

By FRED SELBY
(Mercury Staff Writer)

Are the stones uncovered by Michael J. Gresko, Pottstown RD 1, spearheads that were used by cavemen to kill enormous mammals which roamed the Schuylkill's banks thousands of years ago?

Are the stones something never seen before by modern man, museum exhibits worth a king's ransom?

These questions were raised over the weekend as some 300 collectors descended on the Gresko farm along Sanatoga road at Frick's Locks.

Things got so bad by yesterday that the Gresko's hid inside their home, leaving the hole in the field behind their house just about where it was Friday night, with nothing more uncovered.

The collectors brought along all kinds of Indian spearheads, arrowheads and knives, but found nothing to compare with the stones uncovered by Gresko's steel plow.

* * *

BOOKS, TOO, failed to reveal any evidence that the six-by-three inch, flint-like stones were Indian relics, as originally had been supposed.

Every collector had advice to offer, and dozens of them had hard cash to put up for the stones.

But the visitor whose advice carried the most weight was a middle-aged man who told the Gresko's he had worked for the Smithsonian institute. The Gresko's were unable to recall his name.

When he could calm down between bursts of excitement after first telephoning the Gresko's and

(Continued on Page Five)

Strong Action Is Taken Against Jewish Terrorists

TEL AVIV, Israel, Sept. 19 (AP)—Foreign Minister Moshe Shertok told the acting United Nations mediator tonight Israel has "adopted special emergency regulations giving it sweeping powers to take action against terrorist organizations, their members and accomplices."

Informed sources said the laws are strong enough to include Irgun Zvai Leumi as well as the Stern gang, which Israel accuses of the assassination Friday of Count Folke Bernadotte.

His successor, Ralph J. Bunche, heard from Shertok that 150 members of the Stern group (fighters for the freedom of Israel) have been arrested in Jerusalem and over 50 seized in Tel Aviv and elsewhere.

GOOD-BYE, GROG!

Bottle, Whisky Tossed Through Window of Car

The right windshield of a car owned by Christian W. Baum, 228 North Evans street, was shattered by a partially filled whisky bottle early yesterday morning.

Motor Patrolman Lewis M. Borgiet, investigating the complaint, learned neighbors had heard a crash at 1:25 a. m., and had heard running footsteps, but paid little attention to the noises.

Baum found his car damaged yesterday morning. He also found a bottle of whisky, one-third filled, standing upright in the gutter beside the automobile.

* * *

BORGIET ALSO was called to investigate a burglary of a small men's club, on the south side of Beech street, east of York street, yesterday morning.

Although the small, frame building is in the West ward, the complainant referred to it as the "Eighth Ward Social club."

The place was entered through a window on the east side, after the burglar or burglars removed a screen.

Taken were a tin box containing $2 and a small table radio. Other articles in the room were unmolested.

Three bottles of soft drinks were disposed of by the thirsty burglars, who then left by the front door.

VEHICLE FALLS ON CHILD TOSSED OUT IN CRASH

Kathryn Ann Billy, 2, Is Victim of Tragedy On Hill Road, Near Niantic

A two-year-old Barto RD 1 girl was killed instantly at 12:30 o'clock Saturday afternoon after the truck driven by her father overturned into a ditch on Hill road, east of Niantic in Douglass township.

Kathryn Ann Billy, daughter of Mr. and Mrs. Michael P. Billy, of near Niantic, was crushed under a truck wheel after the vehicle toppled on her as she fell from the right door.

Dr. David F. Hottenstein, of Bally, who pronounced her dead, said Kathryn Ann died of a fractured skull.

Her 37-year-old father told State police of the Collegeville substation that he was driving east on Hill road, only four miles east of his home, when he swerved to avoid striking an automobile coming south on Spring Mill road.

Although Billy merely grazed the car, his truck swerved violently and upset into a culvert.

It rested at an awkward angle momentarily, then slowly toppled over, catching the little girl just as she fell from the opened door.

Her father was trying to climb up and out of the door by the driver's seat when the heavy vehicle went over.

* * *

BILLY AND AN unidentified bystander managed to lift the right front section of the truck long enough for the lifeless body of Kathryn Ann to be extricated.

As a result of the accident and of the strain in lifting the truck, Billy was treated at the Memorial hospital for shock and minor injuries, and told to return for X-rays of the back.

The girl's father was arrested by State police on a technical charge of involuntary manslaughter.

The police also arrested, as a material witness, the driver of the southbound automobile, Mrs. Lucretia E. Kline, 31, of 59 North Reading avenue, Boyertown.

Each posted $2500 bail before Justice of the Peace Richard H. Cadmus, of the Seventh ward, Saturday afternoon, pending an inquest by Montgomery county coroner Winslow J. Rushong.

Rushong said last night no inquest date had been set.

* * *

THE BODY OF Kathryn Ann, who was two years, six months old, was taken immediately to a funeral home in East Greenville.

Funeral services for the accident victim will be held from her parents' home at 8 o'clock tomorrow morning, with further services at 10 o'clock in St. Mary's Ukrainian Greek Orthodox church, Allentown, where Mr. and Mrs. Billy are members.

Interment will be in the nearby St. Mary's cemetery, Fullerton.

Officiating at the funeral will be

(Continued on Page Five)

2800 Men Register For Draft in 19 Days

Twenty-eight hundred men, aged 19 to 25 years, were registered by local Board 110 since Aug. 30, a check of the daily figures showed last night.

Today, the draft board will settle down to routine registration of 18-year-olds, who must report within five days after they have reached their 18th birthday.

Questionnaires have been sent out to several hundred single men, married men without children and non-veterans, but no classification procedure regulations have been received yet, Clerk R. Ross Longaker said last night.

This week, Longaker expects the draft board to be informed of the physical qualifications of potential servicemen as well as the examination centers to which local men will be sent.

Airport Buzzes With Plane Talk About Air Show

—Mercury Staff Photo

There's plenty of "hangar flying" being done at Pottstown Municipal airport these days as members of the Pilot club work out details for the air show at the Stowe field next Sunday, starting at 1 p. m. In the airplane are Raymond H. Piersol, co-chairman of the citizens' airport committee and honorary club member, and Harry H. Wolfe (at controls). Others are (left to right) Harry Schneider, Herbert N. Maier, club president; Myron G. Littlefield Jr. and George A. Longacre.

Quick Radio Repairs. Call 3830. J. Fegely & Son, 38 High St.

Open during alterations. Green's 865 High street. Phone 1336.

Call 100 only in case of fire. Do not ask for information.

Elbertas
Ringing Hill Orchard

Rummage sale YWCA 9:30 a. m. today. Gnosis class, First Baptist Ch.

VFW Auxiliary card party, Post Home, tonight, 8 o'clock.

Call 100 only in case of fire. Do not ask for information.

Uncle Wip Show, Friday, Oct. 1, 8 p. m., Pottstown Senior High School.

Teenagers! Learn to Sew! Inquire Singer Sewing, 254 High Street.

Closed today for alterations. Open Sept. 25. Wis Mar Cup.

Closed all day Wednesdays starting Sept. 22. Hausmann's Barber Shop.

New location, 243 Jefferson avenue. Phone 2490. B. S. Sturges.

ON THE MAIN DRAG

LAWRENCE YOCOM
—aiding in loading a dead steer.

JEROME HAINES
—watching side-shows at the Reading fair.

PIERCE GRIMLEY
—hustling on repairs at The Hill.

WALTER F. SCHWAB
—praising the Cardinalettes.

ALBERT MARCH
—working as a baby sitter.

JOHN KESSLER
—attending the York fair.

JOSEPH YANOS
—winning a prize at the Reading fair.

MRS. CARRIE SHERIDAN
—sojourning in New York City.

GEORGE LAMBRECHT
—discussing yesteryear's sports events.

NEWSPAPER ARCHIVE®
NEWSPAPER ARCHIVE®

Pfc. John H. Bechtel Buried Following Military Rites Here

Funeral services for Pfc. John H. Bechtel, son of Mr. and Mrs. John F. Bechtel, 815 North Charlotte street, were held yesterday afternoon at 2 o'clock from a funeral home at 112 North Washington street.

The Rev. Howard A. Kosman, pastor of Zion's Reformed church, officiated.

Private Bechtel was killed in action in the battle of St. Lo in France July 26, 1944.

Pallbearers were Donald Davis, Earl Case, Edward Dobry, William Will, Lloyd Conrad and George Hummel.

* * *

MILITARY RITES were conducted by members of United War Veterans Council of Pottstown in Highland Memorial park, where interment was made.

John B. Amwake, chairman of the council, was in charge of the ceremonies. He was assisted by Clarence H. Grimes, Earl F. Antrim, David Williams, Howard Kalis and Thomas Kaas.

Members of the firing squad under the command of Joseph J. Barrett were Harry J. Ginther, Richard A. Wilson, John L. Suchoza, Earl Stott, Edgar A. Jones, Leonard Rachild, Charles C. Hall and Andrew F. Tirpak.

Color bearers were William H. Bartman, Irvin R. Lerner, Peter P. Cronin, William Rightnour and David Kessler.

Color guards were George Slonaker, Kenneth Slonaker, Smith G. McAllister, August Schrimpf and Leroy B. Koch.

Taps were sounded by Bugler Douglas R. Schwenk.

DEATHS and FUNERALS

EDWARD J. BOYLE, 62, **CONSHOHOCKEN**, former Pottstown resident, died Thursday in Montgomery hospital, Norristown.

A native of Chicago, Ill., he had lived in Pottstown for ten years, moving to Conshohocken 18 years ago.

Surviving are his wife, Helen M. (Coffey) Boyle; four children, Donald and John, at home; Edward J., of Audubon, and Mrs. Madeline Quinn, Conshohocken; a sister and two brothers in Chicago and a sister in Maplewood, Mo.

Funeral services will be held Wednesday at 9 a. m. from a funeral home in Conshohocken. Solemn requiem mass will be celebrated in St. Matthew's Catholic church, Conshohocken, at 10 a. m. Interment will be made in St. Matthew's cemetery.

Funeral services for **SAMUEL HATFIELD BOYER**, husband of Elizabeth (Frech) Boyer, of 1149 **HIGH STREET**, were held Saturday afternoon at 2 o'clock from a funeral home at 404 High street.

The Rev. Kenneth R. Anderson, pastor of St. Peter's Lutheran church, Stowe, officiated. Interment was made in Pottstown East End cemetery.

Bearers were Elmer Fegley, Harry Bernhart, Harvey A. Marquet, Harry Smith, Wilson Focht and Hunter Amole.

Funeral services for **MARGARET MAE (PIERCEY) BERGEY**, wife of Monroe S. Bergey, of **517 CHESTNUT STREET**, were held Saturday afternoon at 2 o'clock from a funeral home at 112 North Washington street.

Officiating was the Rev. Donald T. Floyd, pastor of Trinity Evangelical Congregational church. Interment was made in Fernwood cemetery, Royersford.

Bearers were Roy Kummerer, George Long Sr., George Long Jr., Stanley Long, Wilson Smoyer and Charles Smoyer. Daughters of Liberty conducted services at the graveside.

PRINTER KILLED IN CRASH

NEW CASTLE, Sept. 19 (AP) — Hurled from his automobile as it crashed into a gutter, Francis J. O'Berg, 40, a printer, was killed last night on the Mt. Jackson road.

Window Broken in Fight; Man Ordered to Pay Cost

Elias Breyer, 26, of Green Lane RD 1, paid $78.75 for a broken cafe window plus a $5 fine and costs after a disorderly conduct hearing Saturday afternoon before Justice of the Peace Raymond C. Kelley, of the Second ward.

The prosecutor, John Fedick, of Phoenixville, a manager of the Hanover cafe, 9-11 South Hanover street, said Breyer broke the window early Friday morning after he twice had been ordered from the cafe.

Breyer told Kelley that someone with whom he was tusseling broke the window by pushing him through it, but did not deny he fled the scene in his car.

Breyer was held until friends were able to produce the money yesterday morning.

He was arrested late Friday by Pennsburg Police Chief Howard R. Beard.

Palm oil is used in the steel industry in tin plating and cold rolling sheet steel.

GULF
M. A. McHENRY
Distributor Gulf Oil Products
Pottstown Phone 3656-M.

...a pointer on shopping...

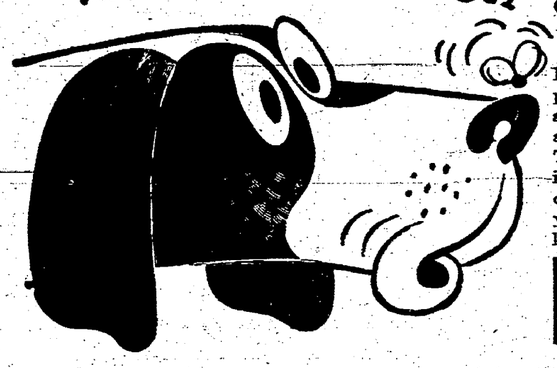

Look in the yellow pages of the Telephone Directory for that product or service you're hunting. The chances are you'll say at once: "There it is!" The Classified Telephone Directory is your quickest, easiest and most complete guide to who sells what in your locality. You'll save time by looking there *first*.

Look in the YELLOW PAGES of the Telephone Directory

THE BELL TELEPHONE COMPANY OF PENNSYLVANIA

The Eyes Have It . . .

That look of confidence in the future comes into your eyes when your growing bank account shows that you are mastering the thrift habit.

The Security Trust Co.

"The Bank of The People"

Member Federal Deposit Insurance Corporation

"America's Security Is Your Security—Buy and Hold U. S. Savings Bonds"

HOFFMAN'S LADIES' APPAREL

"LESLIE FAY" FASHIONS

For The Miss Who Is 5' 5" or Under

They Fit You to a T.

In T Sizes 10 to 20

14.95 & 16.95

High at Penn St.

PHONE 3306

for a thorough dignified Funeral Service

WILSON FUNERAL HOME

711 N. Franklin St.

ROTH CLEANERS

for

Moth Proofing
Fur Storage
Clothes Storage
Water Repellant

417 Laurel St.
444 High St.
Phone: 2120

104 E. Phila. Ave.
Boyertown — Phone: 215-J

NO SLIP-UPS WHEN YOU BUY TOOLS HERE

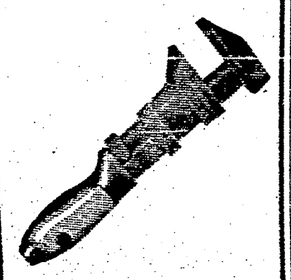

You get the best quality at the lowest price when you fill your tool chest needs here. We've everything you need right in stock — from wrenches to washers.

Everything For The Tool Chest

VAN BUSKIRK & BRO.

218 High St. — Phone 34

IT'S HERE 1948 PACK LOOK FOR BOTH SIZES 8 oz.-14 oz.

Ritter CATSUPS

TABASCO-FLAVORED OR REGULAR STYLE

Newest Nationally Famous

ROOM SIZE RUGS

At Verified Lowest Prices For Miles Around

$4.95 to $195

The season's smartest patterns for any room in your home! Take your choice! Congoleum, Armstrong, Sloane Blabon, Deltox, Mohawk, Art Loom or Magee! All perfect quality! . . . Whether you want a good 6x9 Borderless Rug for a kitchen or a Gorgeous 12x15 Wilton for your living room, here they are at guaranteed savings to 40%.

MacMULLEN'S

Pottstown's Big, Beautiful Down Stairs Store

SINGER BUILDING
361 HIGH ST.

FREE DEMONSTRATION

LEARN THE CORRECT WAY TO PREPARE AND PACKAGE FOODS FOR THE FREEZER . . .

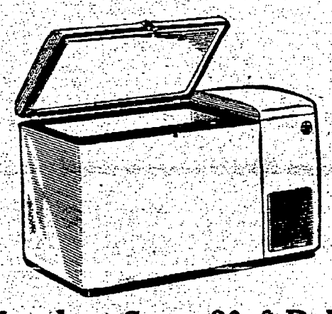

Monday, Sept. 20, 8 P. M.
At Sanatoga Grange Hall

Demonstration Sponsored by

CARL N. DUNMIRE

Authorized International Harvester FREEZER Dealer

Benjamin Franklin Highway, Sanatoga

Phone 2575

Shop Fridays Until 9 P.M.

BLOCK'S

High and Charlotte Streets
Pottstown

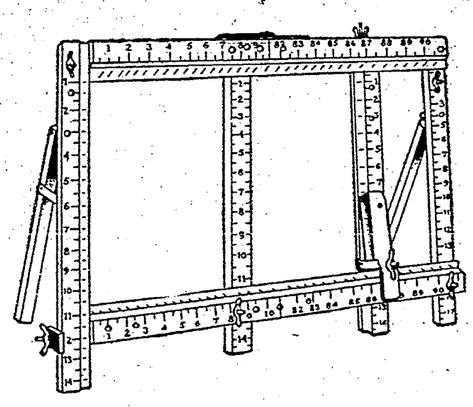

Famous "Quaker" Curtain Stretchers

$5.99

Easy to use . . . easy on the budget! Well-made of smooth wood. Large 5x8 foot size with adjustable gauge . . . ruler-straight pinning. Stretches curtains, doilies and other lacy panels. A BLOCK Special you won't want to miss!

Are you QUALITY CONSCIOUS? PRICE CONSCIOUS?

USE SUNOCO DYNAFUEL

See if it doesn't give you

smoother high-test performance than premium-priced gasolines - PLUS a saving on every gallon!

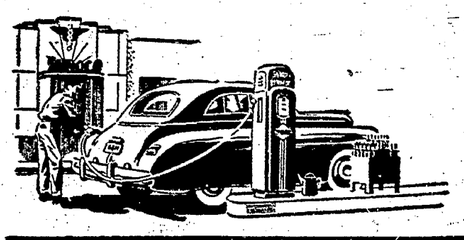

For best results, don't dilute Sunoco Dynafuel with other gasoline. Wait until your tank is nearly empty—then fill up. Compare its action against the best gasoline you ever used.

Listen tonight - SUNOCO 3-STAR EXTRA - NBC NETWORK 6:45 PM MONDAY THRU FRIDAY

NewspaperARCHIVE® NewspaperARCHIVE®

Cross-Country Routes of Presidential Candidates

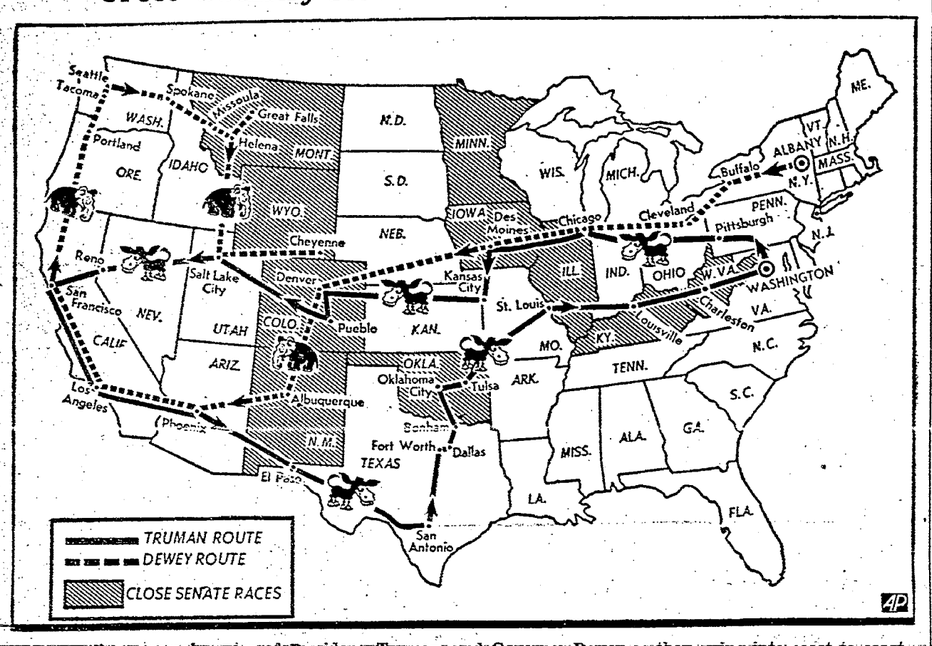

Map outlines general routes of President Truman and Governor Dewey as they swing into coast-to-coast campaign tours. Between them they cross nearly all ten shaded states where close races for the United States Senate — one of the key phases of the campaign — are anticipated. President Truman left Washington Friday, Sept. 17. Gov. Dewey left Albany yesterday.

★ ★ ★ ★

Truman Rests, Plans 'Crusade' In Colorado

INDEPENDENCE, Mo., Sept. 19 (AP) — President Truman rested at home today for a round of heavy political "crusading" in Colorado.

Mr. Truman invades the state tomorrow for one major campaign speech and at least half a dozen of lesser stature.

But today he took it easy, giving his voice a rest after a 14-speech stumping expedition yesterday from Illinois, across Iowa and down into his home state of Missouri.

Aides said the President told them he was "feeling prime" and his throat was better after the rasping it took Saturday from dawn until long after dark.

* * *

FOUR OF TOMORROW'S talks are listed for Denver, and Pueblo, Colorado Springs and Canon City, where he will talk from the back platform of his special campaign train.

The big speech is set for 2 p. m. from the grounds of the capitol in Denver. Presidential Secretary Charles G. Ross said it probably will deal with a familiar topic for candidates campaigning in the West — reclamation, conservation and natural resources.

Mr. Truman covered the subject frequently and thoroughly in a speaking tour in June, complaining that the Republicans had not done right in the West and declaring that the Democrats were strong for building up and using water and natural resources.

The travel schedule called for Mr. Truman to leave here early tonight and pull into Denver at 10:50 a. m. He is going to parade slowly through the city to wave and smile at the voters.

Burmese Regime Shaky As Leader Assassinated

RANGOON, Burma, Sept. 19 (AP) —Burma's efforts to smash a Communist-led rebellion suffered a new blow today with the assassination of Brig. U Tin Tut.

Official sources acknowledged a state of emergency existed throughout the strife-torn fledgling republic.

Tin Tut, a leader in the government's fight against the Communists, died last night of wounds suffered at the hands of an assassin who booby-trapped his car with a home-made bomb.

Controls Effective Today On Installment Buying

WASHINGTON, Sept. 19 (AP) — Installment buying returns to Federal control tomorrow.

Down payments and length of time to pay will be governed. Ordinary charge accounts won't.

Most consumer goods costing $50 to $5000 are covered.

Easy payment loans are time-limited.

REBEL FORCE DEFEATED

ATHENS, Sept. 19 (AP) — The Greek army killed 54 and captured 34 members of a rebel force encircled in the liquidated Mourgana pocket along the Albanian border in Epirus, a communique said today.

GERMAN REDS MOVE TO CURB PUBLICATIONS

Squads Seize Newspapers From Western Berlin; U. S. Denounces Action

BERLIN, Sept. 19 (AP)——Roving Communist strong-arm squads seized Western Berlin newspapers in the Soviet zone of the city today in a move to embargo all non-Soviet publications.

As the raiders confiscated the papers, the Communist-controlled postal employes of the Russian sector said they would refuse to handle Western papers because they were "war mongering."

American officials have expected the embargo in Eastern Berlin. Western German publications have been shut out of the Soviet occupation zone of Germany for two months through a distribution monopoly.

The American officials have denounced the steps as a violation of four-power agreements for the free exchange of information throughout Germany and are known now to be considering a counter-embargo to block Soviet-controlled publications.

* * *

THE RAIDERS hurried from one newsstand to another, ripping and scattering the papers. They demanded pledges from the dealers that they would refuse in the future to sell the western-licensed publications. Dealers were threatened with "other measures" if they refused to comply.

Copies of the American-licensed "Tagesspiegel" and the Christian Democratic organ "Der Tag" were seized at a branch sales office.

★ ★ ★ ★

Dewey Travels West to Begin GOP Campaign

ALBANY, N. Y., Sept. 19 (AP) — Gov. Thomas E. Dewey's aides predicted today his campaign kickoff speech tomorrow will blueprint a Republican administration pledged to block further Russian expansion in Europe and Asia.

The GOP presidential nominee ignored President Truman's thrusts at the Republicans as he left Albany and headed west for his opening campaign speech tomorrow night at Des Moines.

It will be his first major speech of a 14-day western tour.

Climaxing a crowded day of appearances in Illinois and Iowa, the speech is expected to outline the Republican presidential candidate's ideas on domestic and foreign problems.

Dewey's mid-West invasion follows closely on President Truman's foray into the corn belt. However, he is not expected to reply directly to Mr. Truman's assertions at Dexter, Iowa, yesterday that the Republicans are getting help from the "gluttons of privilege" on Wall street.

* * *

IGNORING THIS and other sallies, Dewey is expected to defend the record of the Republican Congress. Mr. Truman said it had "stuck a pitchfork in the farmer's back."

At stake in Iowa is the all-important Senate seat of Sen. George A. Wilson, Republican. He is opposed by former Sen. Guy Gillette, Democrat.

United Nations Gives Top Priority to Peace In Palestine Situation

PARIS, Sept. 19 (AP)—The United Nations gave top priority tonight to the search for peace in Palestine following the assassination of Count Folke Bernadotte.

The U. N. mediator for Palestine was slain in Jerusalem, Friday, by four men wearing Jewish uniforms. Col. Andre Seroi, his French observer, was ambushed and killed with him. Israeli authorities have blamed the Stern gang, a Jewish extremist group.

The Bernadotte case overshadowed the Indian invasion of Hyderabad, due for debate by the Security council tomorrow afternoon, and the Berlin blockade issue which may be brought before the council.

It eclipsed also electioneering for president of the general assembly. Herbert V. Evatt deputy prime minister of Australia, is the leading candidate.

* * *

THE U. N. secretariat prepared to place copies of Bernadotte's 35,000-word report on Palestine before assembly delegates for quick study. It is certain to be high on the agenda of 59 items when the assembly opens, Tuesday.

The report will propose prompt assembly action on "certain decisions relating vitally to the peaceful settlement of the Palestine question." These are presumed to include the size of the state of Israel, the status of Jerusalem and the definition of Arab territory. It also will ask for "humanitarian measures to relieve the desperate condition of more than 300 Arab refugees" made homeless by the war.

Many delegates talked openly of armed intervention by the U. N. in Palestine.

India Assumes Control Of Hyderabad State

NEW DELHI, Sept. 19 (AP)—India today took military and civil control of the princely state of Hyderabad.

An army spokesman said Lt. Gen. Maharaja Shri Rajendrashinhji, commander in the south, had taken over at Secunderabad, the military suburb of the capital city of Hyderabad. Three civilian officers also reached the city.

Rajendrashinhji saw the nizam of Hyderabad, reputed to be one of the world's richest men, for 15 minutes in Hyderabad during the day. There was no indication in the official announcement of what they talked about.

Arabs Ask Question: Will U. N. Act Now Or Continue to Talk?

AMMAN, Trans-Jordan, Sept. 19 (AP)—What will the United Nations do now—act or talk?

That is the question on almost every Arab lip today in the wake of the assassination of Count Folke Bernadotte, the U. N. mediator.

On the answer, say the Arabs, rests the issue of continued war or some sort of peace in the Holy Land.

A frequent Arab criticism of the United Nations in Palestine is that its path is not paved with good intentions.

* * *

MANY ARABS say that a contradictory American policy and the stand taken by some of the other major powers has weakened the ability of the U. N. to act.

How then, they ask, are the belligerents expected to follow the United Nations' lead?

The most urgent need, say Arabs and neutrals alike, is a firm and fair policy strictly enforced.

In the eyes of the Arabs, thus far at least, there has been no such policy.

(In Tel Aviv the past week, Israeli Foreign Minister Moshe Shertok said Israel regards the present truce as unsatisfactory and its enforcement by U. N. observer teams as "futile.")

* * *

THE WEAKNESS of the United Nations is most apparent in the truce machinery set up in Palestine.

Scores Group

TOM CLARK

House Probers to Query U. S. Naval Attache on State Department Code

WASHINGTON, Sept. 19 (AP)—The U. S. naval attache who served in Moscow during the war will be asked by congressional spy probers to back up testimony that President Roosevelt believed the State department code was "not secure."

He is Rear Admiral Jack Duncan, retired. Admiral W. H. Standley, also retired, has said Duncan will confirm Standley's testimony that Mr. Roosevelt used the Navy code instead of the State department code to send secret messages to American diplomats in Russia.

Robert E. Stripling, chief investigator for the House un-American activities committee, said the committee will question Duncan shortly.

Standley, who was U. S. ambassador to Russia in 1942, and 1943, testified at a subcommittee session in Los Angeles the past week.

Probers Hit for Criticism Of U. S. Loyalty Checks

WASHINGTON, Sept. 19 (AP)—Attorney General Tom C. Clark today accused a Senate committee, headed by Senator Ferguson (R-Mich), of having made "unfair and uninformed criticism" of the administration's program for checking loyalty of government employes.

Clark made the accusation in a delayed reply to an investigating subcommittee report made public, Sept. 5.

In that report the committee complained that the loyalty program is "inadequate," filled with "dangerous delays" and needs prompt overhauling.

★ ★ ★ ★

SENATOR FERGUSON

Four days later, Clark said in his statement released late today, he conferred with Ferguson over the matter. With Clark were Harry B. Mitchell, president of the Civil Service Commission, and Arthur Flemming, former member of the commission. Two members of the Ferguson subcommittee also were present, Clark said.

Senator Ferguson said tonight that the attorney general's criticism of the committee report is "unfounded."

"I believe that the committee's report is fair and accurate," Ferguson added, "and nothing appears in Mr. Clark's statement of today changes that report."

* * *

CLARK SAID he personally pointed out "that there was no substantial basis" for many of the statements made in the committee's report.

"After presenting our views in detail," Clark said, "Senator Ferguson requested us not to file the statement and said they (the committee) would check into our objections and if they were well taken, to make suitable corrections."

FLEISCHMANN FUNERAL HOME
258 Beech St., Pottstown
Phone 174

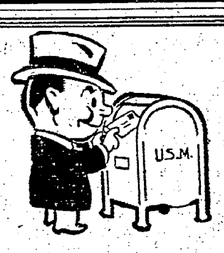

A ThriftiCheck account can be maintained by mail

You can save time and steps, and avoid waiting in line at the bank, by mailing your deposits to us. We provide special slips and addressed envelopes without charge.

The NATIONAL IRON BANK OF POTTSTOWN
Member Federal Deposit Insurance Corporation
America's Security Is Your Security—Buy and Hold U. S. Savings Bonds

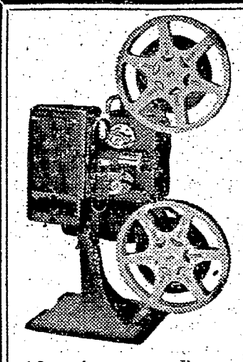

ECONOMICAL PROJECTOR
For 16mm. Movies

If you're looking for an economical, yet brilliant and versatile, projector for your 16mm. movies, consider the Kodascope Sixteen-10. Accessory lenses and lamps available. Come in for a demonstration today.

ARROW CAMERA SHOP
"Where Dependable Merchandise Governs Your Selection"
80 N. Charlotte St.

If You Need Laundry in a Hurry
SEND
DAMP WASH or AIR DRY
48-HOUR SERVICE
WP WILKINSON PETERSON LAUNDRY Co
Quality Launderers & Cleaners
79 NORTH CHARLOTTE STREET
PHONE 1663

433 HIGH
POTTSTOWN FURNITURE FACTORY

TEEN AGES! Get relief from PIMPLES externally caused
Follow directions. Use Cuticura Soap and hot water. Then apply soothing, healing Cuticura Ointment. Satisfaction GUARANTEED or maker will refund money. Cuticura costs only a few cents. Buy at your druggist today.

CUTICURA SOAP AND OINTMENT

ABDOMINAL BELTS
ELASTIC HOSIERY

Mr. Miller will be at the Shuler House, 140 High St., on MONDAY, Sept. 27th instead of the 20th this month from 11 a. m. to 1 p. m. Upon request will call at your home. My 37 years' experience in manufacturing and fitting is my guarantee.

Artificial Limbs, Arch Supporters, Crutches, Trusses, Orthopedic Braces, Canes, Corsets, etc.

GEORGE H. MILLER MFR.
Store and Factory
440 Hamilton St., Allentown, Pa.
Phone 26736
Allentown Store Hours
8:30 A. M. to 5:30 P. M.
Thursday Evening Until 8 P. M.

A TOAST TO 'TEEN-AGERS

The modern high school boy and girl knows and likes the tasty, nutritious values of pure milk. See to it they get plenty. Keep 'em healthy with milk.

AT YOUR DOOR OR AT YOUR STORE

MEADOW BROOK FARMS
KENILWORTH
Phone Pottstown 2028

BACKACHE
For quick comforting help for Backache, Rheumatic Pains, Getting Up Nights, strong cloudy urine, irritating passages, Leg Pains, circles under eyes, and swollen ankles, due to non-organic and non-systemic Kidney and Bladder troubles, try Cystex. Quick, complete satisfaction or money back guaranteed. Ask your druggist for Cystex today.

Keyser Furniture
"Pottstown's Oldest Furniture Store"

Always
Something new in lamps to be seen in our display

See the New Aristocrat Style Hurricane Pin-Ups in Brass with Glass Chimneys . . .
Also Ruby Glass Done Pin-ups—Colonial Style . .

Hurricanes in Many Styles
Also Bed Lamps

Charlotte St. At Walnut

IT'S EASY TO OPEN A Firestone BUDGET ACCOUNT

TRADE and SAVE

Firestone
De Luxe Champion Tires
Firestone STORES
High and Penn Streets

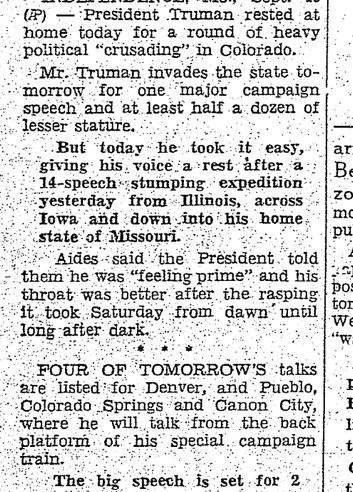

The Truth About Your Eyes

It Takes Skill to Examine Your Eyes Without Drugs. That's All I Do and Do It Right.

Dr. Meyers Optometrist
7 N. Hanover St.
Hours 9 to 5 Daily — No Hours Thurs. — Eves. Wed. & Fri.
39 YEARS IN POTTSTOWN

Learn First BUY LATER!
WE RENT MUSICAL INSTRUMENTS

12 WEEKS RENTAL
Band or Orchestra Instrument
$15.00

Payment May Be Used As Credit On Purchase of an Instrument

Here Is How the Lamb Rental Plan Operates:

For a period of 12 consecutive weeks you may rent a band or orchestra instrument for $15.00, providing the renter takes one lesson a week at the Lamb School of Music for which a charge of $1.25 per lesson will be made.

When the 12-week period terminates, the renter may apply $15.00 paid as rent to the purchase of an instrument.

If the renter decides not to purchase, the instrument is returned and the offer is closed.

A Really Splendid Opportunity To Provide A Musical Education

Call 256 or Call at Lamb's Today

LAMB'S Music House
247 High St. (Above Woolworth's)

Worry of FALSE TEETH Slipping or Irritating?
Don't be embarrassed by loose false teeth slipping, dropping or wabbling when you eat, talk or laugh. Just sprinkle a little FASTEETH on your plates. This pleasant powder gives a remarkable sense of added comfort and security by holding plates more firmly. No gummy, gooey, pasty taste or feeling. It's alkaline (non-acid). Get FASTEETH at any drug store.

YOUNGSTOWN KITCHENS 42-Inch 48-Inch 54-Inch 66-Inch SINKS IMMEDIATE DELIVERY SEE OUR DISPLAY at SANATOGA RADIO CO.

NewspaperARCHIVE® NewspaperARCHIVE®

Reformed Meeting To Be Held Today In Trinity Church

"What Is Right About Christian Education?" is the theme of a series of three conferences to be held this week by the committee on Christian education of the Philadelphia Synod of the Evangelical and Reformed church.

The first conference will be held in Trinity Reformed church here tonight. Delegates from Reformed churches in Pottstown, Spring City, Royersford, Collegeville, Trappe, Norristown, and surrounding rural areas are expected to attend.

In addition to the conference in the Ursinus area here, similar conferences will be held Wednesday and Thursday evenings for the North Penn area, at St. John's church, Lansdale, and the Philadelphia area, in Mt. Hermon church, Philadelphia.

The local conference will open at 6 o'clock with a dinner meeting in charge of the Rev. Dwees F. Singley, chairman. Dr. Franklin I. Sheeder, executive secretary of the Board of Christian education of the Evangelical and Reformed church, will speak on the conference theme.

From 7:45 to 9 o'clock delegates will participate in group meetings for youth leaders, mothers and teachers of Beginner and Primary children, women church leaders, men church leaders and ministers. These groups will be under the leadership of the Rev. Dale Boyer, Mrs. Richard Denzler, the Rev. Kenneth Kohler, the Rev. Singley and Sheeder.

Dr. Sheeder and three assistants will lead a panel discussion from 9:15 to 10 o'clock on "My Place In Christian Education Advance" in which the denomination's 1948 emphasis in Christian Education will be presented.

A service of dedication in the sanctuary at 10 o'clock will conclude the conference. The Rev. Nevin M. Kirk, Philadelphia, will speak on "Our Dedication."

The Rev. John B. Frantz is pastor of the host church.

B and O Passenger Train Kills Elderly Ex-Judge

WASHINGTON, Sept. 19 (AP) — Former Judge Robert Welch Knox, 80, was killed by a Baltimore and Ohio railroad passenger train at a Washington street crossing yesterday.

Coroner L. C. Gery said Knox was standing against a watchman's box just before the train passed, adding that the elderly man apparently became confused and walked into the train's path.

He had been a member of the Washington county bar association 52 years.

Some 70,000 fires a year in the U. S. occur from misuse of electrical equipment and defective wiring.

LADY'S STOMACH WAS LIKE A GAS FACTORY; MEALS TURNED TO GAS

One lady said recently that her stomach used to be like a "gas factory"! That is, when she ate a meal it seemed to turn right into gas. She was always bloated, had awful stomach gas pains, daily headaches and constant irregular bowel action. Now, however, this lady says she is FREE of STOMACH GAS and she says the change is due to taking INNER-AID. Her meals agree with her. No gas or bloat after eating. Headaches and constipation are gone. "Oh! what relief" states this lady. "Why don't other gas and constipation sufferers get INNER-AID?"

INNER-AID contains 12 Great Herbs; they cleanse bowels, clear gas from stomach, act on sluggish liver and kidneys. Miserable people soon feel different all over. So don't go on suffering! Get INNER-AID. Sold by all drug stores.

VISIT
Pottstown's Popular
A & P SUPER MARKET
367 HIGH ST.
Plenty of Free Parking
Weekly Schedule of Store Hours:
Mon., Tues., Wed. and Thurs. 9 A. M. to 6 P. M.
Friday 8:30 A. M. to 9:00 P. M.
Saturday 8:30 A. M. to 6 P. M.

Still Ill

Little change was reported yesterday in the condition of J. Edgar Hoover (above), FBI director, seriously ill of bronchial pneumonia at his home in Washington.

2 Men Prove Innocence In High Street Brawl

Two Pottstown men charged with disorderly conduct following a fight at High and Washington streets the past Friday night were cleared Saturday by Justice of the Peace Raymond C. Kelley, of the Second ward.

They were freed without penalty after they convinced Kelley that another man caused the disturbance. One of the men volunteered to search for the missing culprit.

WHY PAY DOUBLE FOR YOUR CREAM DEODORANT?

A full ounce of ODOR-GONE Deodorant Cream costs only 25c . . . about HALF what you would pay for any other deodorant of similar quality. Yet ODOR-GONE gives you all the protection you demand of a personal deodorant. It stops offensive underarm odor without hindering normal perspiration and just a dot lasts a long, long time. ODOR-GONE is non-irritating to normal skin . . . so soft and smooth to use . . . absorbs quickly . . . never cakes in the jar. Approved by thousands of thrifty users. ODOR-GONE is the perfect all-purpose body deodorant. Excellent for sanitary napkins, too. Why pay double when ODOR-GONE is so safe, so thorough, so economical to use. Money-back guarantee of satisfaction. Get ODOR-GONE today at Wood's Drug Store.

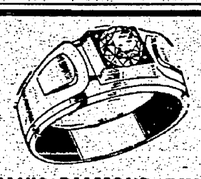

MAN'S DIAMOND RING

Masculine, streamlined Diamond Ring with smart setting.

Friendly Terms $67.50*

Includes 20% Fed. Tax

ROYAL JEWELERS
251 HIGH ST.

BE SURE BUY NOW!
ANTI FREEZE

Zerone - - gal. $1.25
Trek - - - gal. $1.35
Zerex - - gal. $3.25

Weed Chains
Weed Cross Chains

Hatfield & Shaner
150 High St.
Pottstown — Phone 158

Pottstown's Church Calendar

LUTHERAN

Transfiguration, the Rev. Theodore L. Fischer, pastor. Tomorrow, executive meeting of Women's Missionary society at Old Goshenhoppen church, 10 a. m. Thursday, junior choir, 3:45 p. m.; senior choir, 7:45 p. m. Friday, chapel choir, 3:30 p. m.

Emmanuel, the Rev. Luther A. Krouse, pastor. Today, outdoor meeting of the Luther league at Daniel Boone homestead, cars leave church at 6:30 p. m. All choirs will meet at regular times.

St. Peter's, the Rev. Kenneth R. Anderson, pastor. Today, Boy Scouts and Girl Scouts, 7:30 p. m. Wednesday, Boy Scout and cub scout leaders round table, 7:30 p. m. Thursday, choirs, 7 and 8 p. m.

St. James, the Rev. Edward S. Horn, pastor. Today, Boy Scouts, 7 p. m.; Men's club, 6 p. m. Tomorrow, Ruth Kepple circle at Sunnybrook, 6:15 p. m. Thursday, Junior choir, 6 p. m.; chancel choir, 8 p. m.

Grace, the Rev. Asa S. Wohlsen, pastor. Today, Boy Scouts, 7:30 p. m. Tomorrow, Brotherhood meeting at Blossom restaurant, 6:30 p. m. Wednesday, children of the church, 4 p. m.; precatechetical class, 7 p. m.; catechetical class, 7:30 p. m. Thursday, Girl Scouts, 7:30 p. m.; choir, 7:45 p. m.; annual meeting of Sunday school, 8 p. m.

St. John's, South Pottstown, the Rev. Robert M. Lamparter, pastor. Tomorrow, catechetical class, 4 p. m. Thursday, junior choir, 6:15 p. m.; high school choir, 7 p. m.; senior choir, 8 p. m. Friday, junior Luther league, 7 p. m.

METHODIST

Searles Memorial, the Rev. James D. Matchette, pastor. Today, Boy Scouts, 7 p. m. Tomorrow, Tureen dinner sponsored by WSCS, sound movie will be shown, 6:30 p. m. Wednesday, midweek service, 7:30 p. m. Thursday, Girl Scouts, 7 p. m. Friday, senior choir, 8 p. m.

First, the Rev. Horace N. Olewiler, pastor. Today, Boy Scouts, 7 p. m.; MYF council at the home of Phyllis Dersh, Kenilworth, 7:30 p. m.; MYF social in the Dersh home, 8:30 p. m. Wednesday, Mission study in the home of Mrs. Thomas Jobe, 306 Diamond street; midweek service, 7:45 p. m. Thursday, children's choir rehearsal, 6:30 p. m. Friday, chancel choir, 7:30 p. m.

REFORMED

St. John's, the Rev. Paul C. Scheirer, pastor. Tomorrow, guild conference at Collegeville, 10 a. m. Thursday, choir, 8 p. m.

St. Paul's, Stowe, the Rev. Paul C. Scheirer, pastor. Tomorrow, guild conference at Collegeville, 10 a. m.

Trinity, the Rev. John B. Frantz, pastor. Today, Ursinus regional conference for church school leaders in this section, 6 to 10:15 p. m. Tomorrow, Mizpah class at home of Mrs. Lloyd Klink Sr., 446 North Hanover street, 8 p. m. Thursday, Girl Scouts 6:30 p. m.; Unity Bible class, 8 p. m. Friday, junior choir, 4 p. m.; senior choir, 8 p. m.

BAPTIST

First, the Rev. Delaine E. Story, pastor. Today, Crusader class at home of Mr. and Mrs. C. Russell Cattell, near New Hanover, 8 p. m. Wednesday, Fellowship hour, 7:30 p. m. Thursday, Bluebird class at home of Mrs. Grace Guy, 1374 Queen street.

EVANGELICAL UNITED BRETHREN

Baltzell, the Rev. John L. Smoker, pastor. Wednesday, Prayer meeting, 7:30 p. m. Thursday, Brotherhood, 7:30 p. m.; Friday, choir, 8 p. m.

Salem, the Rev. Charles V. Kachel, pastor. Today, evangelistic conference, 7:30 p. m.

OTHER CHURCHES

First Presbyterian, the Rev. A. Burtis Hallock Jr., pastor. Tomorrow, guild circle dinner, 6:30 p. m. Thursday, Scout Troop 3, 7 p. m. Friday, Couples club, 8 p. m.

Christ Episcopal, the Rev. George A. Lineker, rector. Tomorrow, Boy Scouts, 7:30 p. m.; Girl Scouts, 7:30 p. m. Thursday, teacher training class, 8 p. m.

Holiness Christian, the Rev. Charles Emery, pastor. Wednesday, prayer service, 7:45 p. m.

Assemblies of God Tabernacle, the Rev. Forrest T. Nelson, pastor. Wednesday, prayer meeting, 8 p. m.

Christian and Missionary Alliance, the Rev. W. Harry Dickinson, pastor. Thursday, Women's prayer meeting, 2 p. m.; Bible study and prayer, 8 p. m. Saturday, time of prayer, 8 p. m.

Trinity Evangelical Congregational, the Rev. Donald T. Floyd, pastor. Today, school of veterans meeting in Reading Bethany church, 8 p. m. Tomorrow, Junior choir, 4 p. m.; Christian Endeavor meeting, 7:30 p. m. Wednesday, prayer meeting, 7:30 p. m. Thursday, junior department program in church basement, 8 p. m. Friday, Climbers class bake sale, 3 p. m.

Bible Truth Hall, King and Franklin streets. Thursday, prayer meeting and Bible study, 7:45 p. m.

The direct loss from forest fires each year is estimated at more than $32,000,000.

HEAR WITH SONOTONE

The New Miniature Sonotone is light—tiny—batteries inside! Most beautiful of hearing aids, with the best hearing correction science knows how to give. Powerful, natural hearing! Utmost all-in-one economy!

SONOTONE of NORRISTOWN
513 Penn Trust Bldg. Tel. Norristown 4555
I want to know how your new all-in-one Sonotone will improve my hearing. Send me a free copy of "Freedom from Fear."
Name .....
Street ..... City .....

LECHLEITNER'S CHOCOLATES
Cashew Patties, lb., 90c

BECHTEL'S RESTAURANT
361 High St.

FAIRLAWN STORES
Patronize the FAIRLAWN STORE In Your Locality
Frank, H. D. . . . Obelisk
Johnson, W. W., Boyertown
Levengood, L. H. . . Stowe
Rothas, H. D. . . . Elverson
Binder, Arthur, Gilbertsville
Christman, Howard 14 South Keim St.
May, L. A. . . . St. Peters
Miller, Merle . . Kenilworth
Stapleton, Leon . . . Oley
Woerner, Warren, Boyertown

Pittsburgh Plate Glass Co. Products
★ ★
Window Glass and Glazing
★ ★
Thorn Steel and Aluminum Frames and Sash
★ ★
Store Fronts and Mirrors

W. S. Antrim & Son
Phone 822—62 HIGH ST.
Open Daily 8:00 to 5:30
Monday through Saturday.
Closed Wednesday Afternoon

TYPEWRITERS
REPAIRED, SERVICED OVERHAULED
JOHN GALAMBA
368 New St. — Ph. 3420-W

MEDICAL TEST PROVED
this simply great to relieve 'PERIODIC'
FEMALE PAINS
with uncomfortable fullness

Are you troubled by distress of female functional monthly disturbances? Does this make you suffer from pain, feel so *nervous*, restless, cranky, weak—at such times? Then do try famous Lydia E. Pinkham's Vegetable Compound to relieve such symptoms!

In a recent medical test it proved remarkably helpful to women troubled this way. You *owe it to yourself* to try it.

Pinkham's Compound is what Doctors call a uterine sedative. It has a grand soothing effect on *one of woman's most important organs.*

Taken regularly—Pinkham's Compound helps build up resistance against such distress. Also a great stomachic tonic!

NOTE: Or you may prefer LYDIA E. PINKHAM'S TABLETS with added iron.

Lydia E. Pinkham's VEGETABLE COMPOUND

Doehler Union Votes $200 for Ball Field

Local 703, Mine, Mill and Smelter Workers (CIO), voted yesterday to contribute $200 toward the construction of a baseball diamond in Manatawny park.

The Doehler-Jarvis group met yesterday morning in Die Casters' hall, High street, above the Singer building, with President Gustave H. Schade Jr. presiding.

Nominations for Local 703 officers began yesterday.

Schade explained that nominations would be open for three months. In addition to names proposed yesterday, more may be placed in nomination at the October and November meetings.

At the November meeting, the complete slate of nominees will be announced, Schade declared.

One hundred and fifty Doehler-Jarvis workers were present yesterday morning.

Schade explained that the designation of the union, which voted to leave the MMSW for the United Automobile Workers (CIO) earlier this Summer, would not be changed officially until the step is approved by the National Labor Relations board.

DRIVER DIES IN CRASH

GREENSBURG, Sept. 19 (AP) — William P. Helwig, 31, of Greensburg, was killed yesterday as his auto struck a parked truck on a Greensburg street. Police theorized he went to sleep at the wheel.

More than 540,000 business firms are active in New York state.

CYCLIST BURNED TO DEATH

UNIONTOWN, Sept. 19 (AP)—Estrel Carter, 30, of Uniontown, was burned fatally yesterday as the motorcycle on which he was riding caught fire after overturning on a curve seven miles west of Uniontown.

The span of life of a crab is 20 years; of a leach, 20 years; of a spider, 10 to 15 years.

COUGH KEEP YOU AWAKE?
KEMP'S BALSAM
FOR COUGHS DUE TO COLDS

DU PONT
"Rug Anchor"
KEEPS SMALL RUGS SAFE!

"RUG ANCHOR" is a synthetic sponge rubber, non-skid underlay designed to make rugs stay put. It won't let them slip, slide or creep. Makes them cling like a leech—no matter how slippery or polished the floors may be. It's dust-proof and water-proof. Made of synthetic rubber—so it won't harbor moths.

KEPNER & ROMICH
"Pottstown's Best Furniture Store"
Raymond A. Schumacher and John G. Tyson, Props.
139 HIGH ST.

LIKE TO KNOW WHERE YOUR MONEY GOES?

You get all the answers if you

Pay-By-Check!

The Bank of Service
THE CITIZENS NATIONAL BANK AND TRUST COMPANY
POTTSTOWN, PA.
Member F.D.I.C.

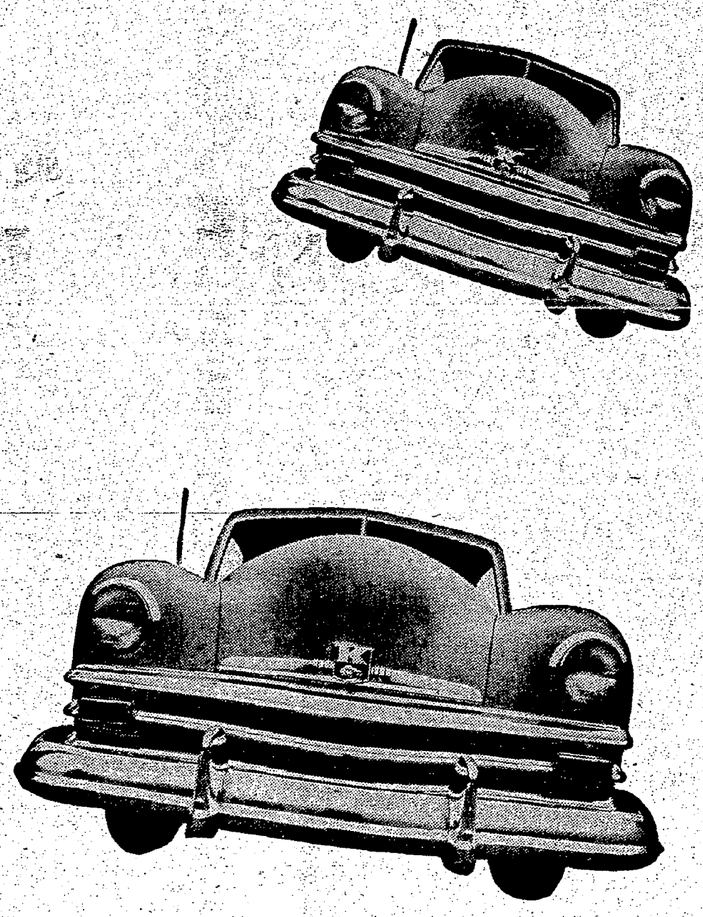

The 1949 KAISER *here today!*

More than 103 new features and refinements! Two billion miles of driving by people like you have proved Kaiser dependability. Why don't you drive America's most-copied car yourself and find out what more than a quarter of a million owners already know?

Kaiser-Frazer Corporation • Willow Run, Michigan

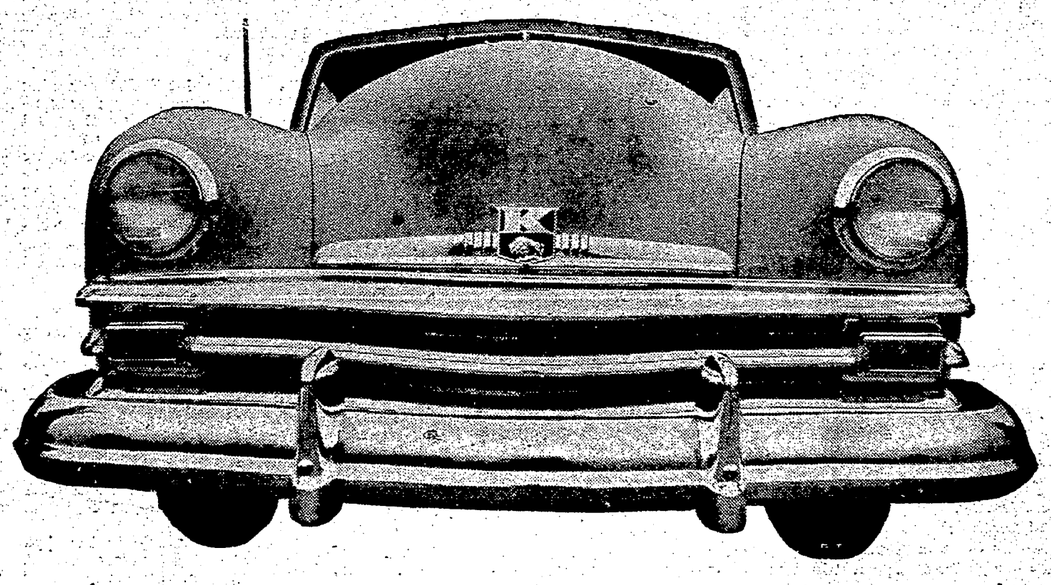

COME AND SEE IT, POTTSTOWN
CENTRAL MOTOR CO.
Kaiser, Frazer Sales and Service
150 King Street Phone 3711

GIRARD LOANS PLAN
IMMEDIATE
GIRARD PLAN
LOANS
FOR ANY PURPOSE
CALL, WRITE OR PHONE
GIRARD INVESTMENT CO.
268 High St. (2nd Floor) Hours: Daily 9 to 5 Closed Saturdays
NEXT TO BAHR ARCADE PHONE 1726

NEWSPAPER ARCHIVE®

Boyertown

MEST'S NEWS AGENCY, Representative Phone 184
Philadelphia Ave. and Washington St.

10,000 Witness Gilbertsville Fire Parade In Which 20 Companies, 15 Bands March

Approximately 10,000 persons lined the streets of the community Saturday afternoon to witness the firemen's parade which preceded the housing of a new 750-gallon Mack pumper of the Gilbertsville Fire company.

Participating in the parade comprising more than 1000 marchers were 20 fire companies from Berks and Montgomery counties, 15 bands and drum and bugle corps and several of the fire company auxiliaries.

Prizes amounting to $650 in four major classifications were awarded to the following: first group, Philadelphia Fire Company, Pottstown, $200; Green Lane Fire company $100; East Greenville Fire company, $50. Second group, Keystone Fire company, Boyertown, $100; Friendship Hook and Ladder company, Boyertown, $50; Liberty Fire company, Spring City, $25; Sassamansville Fire company, $25; Third group, Oley Fire company, $30; Linfield Fire company, $20. Fourth group, East Greenville auxiliary, $50; and Green Lane auxiliary, $25.

* * *

THE PARADE started at 1:30 p. m. at the triangle in the eastern part of Gilbertsville, proceeded to Boyertown, and returned to the fire company at Gilbertsville for the housing ceremonies.

The Rev. Edgar M. Cooper, pastor of Swamp Lutheran church, of New Hanover, offered the invocation. Earl Bechtel, prothonotary of Montgomery county, delivered the principal address, after which a musical program was presented by the various bands.

The housing committee in charge of the ceremonies was composed of Walter Weller, chairman, David Frey, William Yoder, Harold Zern and Earl Steitz. The judges in the parade were Chief John Manzinger and Ralph Kerchner, of the Edgeville Fire company, and Chief Gustave Adler, of the Roslyn Fire company.

Three From Area Enter Nurse Training School

Marie Weiss and Emily Austrevich, Boyertown, and Geraldine Lynch, Gilbertsville, are among the 19 members of the class who enroled in the Pottstown Hospital Training School for Nurses.

They will undergo a three-year training course at the hospital and will be quartered at the new Nurses home at the institution.

During the three years their curriculum will consist of clinical practice, theory study and examinations. If they pass the State test at the completion of their training, they will become registered nurses.

Dinner Honors Couple On Birth, Wedding Days

Mr. and Mrs. Elmer Johnson, Mest's apartments, Boyertown, were the guests of honor at a chicken dinner at County Line inn on Saturday night. The dinner was in honor of the birthdays of the couple that were observed the past Tuesday and their 24th wedding anniversary being observed today.

The couple received gifts from the following guests who attended the affair: Mr. and Mrs. Kauffman, Gary Kauffman, Marshall Kauffman and Walter McCurdy, Pottstown; Miss Dorothy Lutz, Reading; Beatrice Shiery, Florence Shiery and Lenore Schiery, Boyertown.

Knom Karnival Group Plans to Meet Tonight

Der Knom Karnival committee will meet at the home of Paul Weller, 16 West Second street, tonight at 8 o'clock.

At its meeting last Monday night, the committee sent letters to the merchants in Boyertown and vicinity asking for donations for the Hallowe'en parade. The committee requested that these donations be mailed to Lloyd Tabor, treasurer of the committee at the earliest possible date.

Charles O. Smith Feted At Birthday Party

Charles O. Smith, 203 East Philadelphia avenue, Boyertown, was the guest of honor at a birthday party yesterday at his home. The following were present: Mr. and Mrs. Lester Ritter and children, David and Ruth Ellen; Mr. and Mrs. Russell Geiger and daughter, Janet Ellen; Mr. and Mrs. Lester Clemmer and daughter, Joan, and Mr. and Mrs. Charles Smith and children, Janet, Leon, Gail and Florence.

Two in Area Listed Among War Dead Returned by Army

Pvt. LeRoy R. Rohrbach, son of Daniel and Laura (Bechtel) Rohrbach, Bechtelsville RD 1 near Forge Dale, and Pfc. Thomas W. Forsythe Jr., son of Thomas W. and Irene (Ramsey) Forsythe Sr., Barto, were among the war casualties returned by the Army recently.

Pvt. Rohrbach was a member of the 187th Parachute Glider Infantry and was killed on the island of Luzon on May 3, 1945 on his first combat parachute jump at the age of 18.

He was born May 29, 1926 near Forge Dale. He was employed on his father's farm, and also at the Lenape Orchards and for Newton Treichler, both near Barto. He was a member of Huff's Lutheran church and Sunday school, also Keystone Fire company, Boyertown, Goodwill Fire company, Bally and the Bechtelsville Fire company. He enlisted August 1, 1944 at Boyertown and trained at Camp Blanding, Florida. He went overseas February 14, 1945.

* * *

PVT. ROHRBACH was buried at U. S. cemetery No. 1 at Batangas, Luzon.

He is survived by his parents, two brothers and three sisters, Daniel Jr., East Greenville; and Clinton, Esther, Gloria and Sylvia at home, also the maternal grandparents, Mr. and Mrs. Richard Bechtel, Boyertown, RD 1.

Pfc. Forsythe was a member of Headquarters company, of Division Headquarters battalion of First Marine division and was killed during the invasion of Palace on Sept. 16, 1944 at the age of 21 years.

Forsythe was born in Portage, but resided in Barto for 13 years. He attended Boyertown High school and was a pigeon fancier and was a member of the Lenape Pigeon club, Barto.

* * *

FOR A TIME he was employed by the Robert Kemmerer birch distillery at Barto and the Eastern Foundry company, Boyertown.

He was a member of Trinity Sunday school and Lutheran church of Bechtelsville.

He is survived by his parents and three sisters and brothers, Yvonne, wife of George Hazlett, Schultzville; John E. in the Medical Corps of the Army, stationed at San Francisco, Calif.; Paul A., Robert D., Margaret E., Raymond Dean and Kathryn Louise, twins, all at home and the maternal grandmother, Mrs. Dora Antol, Cyahoga Falls, Ohio.

MEETINGS

Gilbertsville Boy Scouts Troop 1 tonight at 7 o'clock.

* * *

Boyertown Rotary Club tonight at Dan Boyer Sr's. at 5:45 o'clock. Dinner at Cliff's Diner at 7:45 p. m.

* * *

Camp 104, POS of A, at the Keystone Fire company tonight at 8 o'clock.

* * *

Drum and Bugle corps of Charles B. Yerger Post 471, American Legion, at the Legion home at 7:30 p. m.

* * *

Boyertown Boy Scouts in the Church of the Good Shepherd Evangelical and Reformed at 7 p. m.

Youngest Driver Given 'Ticket'

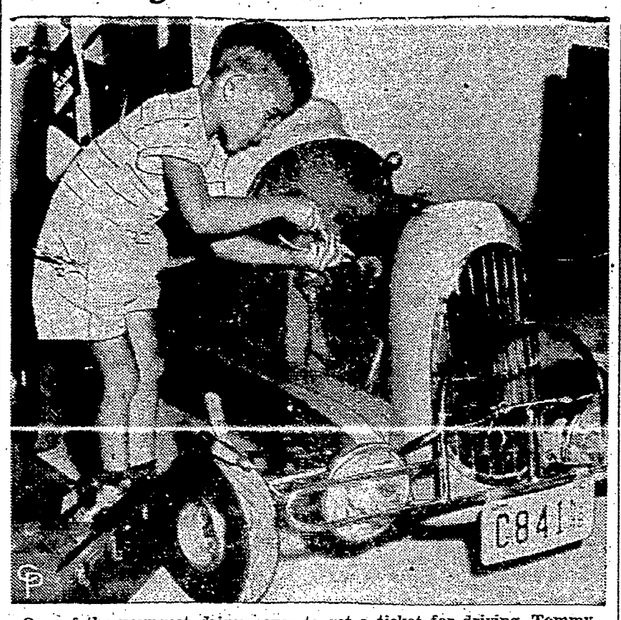

One of the youngest drivers ever to get a ticket for driving, Tommy Marotta, 5, of Newark, N. J., tinkers with the motor of his miniature auto after his brush with the law. His father, Patrick Marotta, who will have to face the court, made the car with a lawnmower motor and various automobile parts said to have a value of $3000. The car was licensed, but New Jersey doesn't allow drivers quite that young.

Lenape Pigeonaires Fly Second Washington Race

The Lenape Pigeon club flew its second 150-mile race from Washington, D. C., on Sunday, Sept. 19, 1948. There were 150 birds from 11 lofts released at 8 a. m. and the first pigeon homed to the loft of W. and H. Schantz of East Greenville, at 11 minutes after 11 o'clock.

The results: W. and H. Schantz, 1225.16 yards per minute; Henry Diener, 1216.18 yards per minute; Lester Moyer, 1214.07 yards per minute; Wayne Reigner, 1186.51 yards per minute; Norman Moyer, 1185.60 yards per minute; Tom Forsythe and son, 1171.68 yards per minute; "Hook" Moyer, 1167.43 yards per minute; Elam Hause, 940.06 yards per minute; Ed Eshbach, 939.80 yards per minute; S. and S. Loft, 756.16 yards per minute, and Joe Yohn, no report.

PERSONALS

Mr. and Mrs. Grover C. Schlotterer, 533 East Fourth street, Boyertown, spent yesterday in Schwenkville visiting friends.

ADMITS SLAYING FATHER

NEW CASTLE, Sept. 19 (AP)—John Stan, 66, of near Pulaski was found shot to death in the bedroom of his home today and State police said his 32-year-old son, John Jr., had admitted the killing.

In 1947, about 200,000 people travelled to the top of Pikes Peak in Colorado.

MODEL AIRPLANES —

(Continued From Page One)

the show, also offered a trophy for the model of any class which stayed aloft longest. Winners were judged in each class by the length of time in the air.

For that reason members of the local club competed only infrequently. Two area model flyers, however, took prizes. They were Charles Lambour, Pottstown RD 1, who won first place in the workmanship class, and Leroy Yerger, third place in one division of the gasoline motor class.

The show consumed the entire day because each of the 123 contestants was permitted six flights, his score being determined by the sum of the best three.

* * *

THE FIRST CLASS gasoline motors, was divided into four divisions, depending on the weight of the motor. The other classes were run off as one group.

Judges were Leroy Krause, Richard King, George J. Parker and Whitney A. Sanders.

Of the world's 16 species of true rattlesnakes, 12 are found in the United States.

CHURCH THEFTS —

(Continued From Page One)

this afternoon, when they will be turned over to Montgomery county juvenile officers.

The other $14 or so had been spent, the boys indicated, but they did not go into detail.

* * *

THE BOYS CONFESSED to 11 entries into the six churches. The only one where they drew a blank was Searles Memorial Methodist. They took money three times from St. Aloysius Catholic church.

Their biggest haul — $7 — was made from Zion's Reformed church.

The 11 entries were made between Sept. 11 and yesterday, the boys admitted. In addition to robbing St. Aloysius Catholic church three times, they made double raids on Zion's Reformed, Holiness Christian and Grace Lutheran churches.

They made single visits to Searles Memorial Methodist and St. Paul's Evangelical and Reformed churches.

After making their admissions to Galloway, the pair of youngsters were released in the custody of their parents, and will re-appear at borough hall this afternoon at 4:30 o'clock.

SHIP AGROUND —

(Continued From Page One)

Navy and Air Forces began a 24-hour watch, putting radar aircraft into the sky to watch the whirling disturbance as it headed toward the Northwestern Caribbean.

A Navy plane which flew over the Lochmonar today reported part of the rudder and propellor were out of water and a strong southeast gale pounded the vessel, threatening to turn it sideways on the beach and perhaps toss it on its side.

The Lochmonar flew no distress flags or signals, the Navy plane said. Crew members lined the rail and waved as the plane passed at Crow's nest level.

Assam-Tibetan Landslide Fatal to 500 Villagers

CALCUTTA, Sept. 19 (AP)—Reports reaching here tonight said 500 villagers are believed to have perished in a landslide on the Assam-Tibetan border.

Whole villages are said to have been wiped out in the landslide, described as being four miles wide. The area is said to be unapproachable, and there are no details.

SANATOGA GRANGE —

(Continued From Page One)

Buchert's until 1891 when the property was sold. Then it moved to a farmhouse owned by Israel Erb on Pleasantview road where it stayed until 1910 when Erb died.

* * *

THE NEXT SHIFT to William Saylor's farm took them only a few hundred yards away. Meetings of the Grange were held there until 1918 when it began sessions in the Sanatoga firehouse.

It was then that membership, which had fallen to 19 in the 1890's because of the depression of 1893, began picking up. During the firehouse era, it topped 100 for the first time.

In 1931, schools in the area were consolidated, leaving several schoolhouses vacant. The Grange purchased one on Sanatoga hill.

The school consisted of two buildings which the grange moved together, giving it its preesnt two-room quarters. The bigger room, 45 by 30 feet, is now used by the 150 adult members as council chamber. The smalled room, 38 by 28 feet, is allotted to the 40 juvenile members.

* * *

GRANGERS INSTALLED a kitchen and dug an artesian well when they took possession of the property. During the past Summer, in preparation for their jubilee, they effected a $2000 renovation, including overall painting, sanding floors and remodeling.

Saturday night's gathering, open to the public, was addressed by Harold Fullerton, State master, who admonished members to fight the sales tax, agricultural gasoline tax and Federal education.

His reason for the last was that thickly populated states like Pennsylvania will be paying for more than they get while the reverse would be true of thinly-settled states.

The meeting began with a benediction by the Rev. Horace H. Teitsworth, and a welcome by Ethelbert P. Barnard, master. Mrs. Elsie Mowbray sang a solo.

Barnard presented 25-year certificates to six members who pass that mark this year. They were Mr. and Mrs. Fred Evans, Luther Schott, Mrs. Ruth Levengood, Wilmer Renninger, and Sarah E. Miller.

Refreshments were home-made cake, ice cream and coffee.

U. S. Cameraman Seized In Soviet Zone of Berlin

BERLIN, Sept. 19 (AP) — Al Baum of Chicago, International News photographer, was arrested by the Russians today as he overstepped the boundary of their occupation zone.

The German chauffeur of Baum's jeep returned to an American motor pool to report the photographer was seized while on foot with his camera.

Apparently Baum, who only recently was assigned to Berlin, did not realize he had overstepped the Russian boundary.

American liaison officers immediately began negotiations for his release.

Shipwrecked Survivors Of Hurricane Reach Port

HAMILTON, Bermuda, Sept. 19 (AP)—Twenty survivors of the British freighter Leicester, caught Wednesday in a North Atlantic hurricane, reached Bermuda today.

The survivors arrived aboard the American freighter Cecil N. Bean. Nineteen others were picked up by the Argentine freighter Tropero, headed for Montreal. Six of the Leicester's personnel were reported lost.

Boyertown Classified

Help—Male & Female 34

HELP NEEDED
Male and Female
NO EXPERIENCE NECESSARY
Steady Work
M. BECKERMAN and Sons, Inc.
326 E. Fourth street Boyertown

Farm Equipment 53

ERB and HENRY
International Harvester Sales and Service
Firestone Auto and Home Supplies
Genuine Repair Parts
New Berlinville, Pa. Phone 520

THE GREAT Allentown Fair
AMERICA'S GREATEST COUNTY FAIR
All Star vaudeville
BRILLIANT NITE REVUE
CHAMPIONSHIP Auto Races on Sat.
SEPT. 20-21-22 23-24-25
Mail Grandstand Reservations Now

Will take in washing at my home.
Post Office Box 59, Gilbertsville

AIR CONDITIONED STATE
Boyertown — Phone 65
Today, Tue. and Wed.
FOR EVERY MEMBER OF THE FAMILY . . . THE ENTERTAINMENT HIT OF THE YEAR
COME EARLY . . . FIRST SHOW 6 P.M.

Meet "Pecos Bill" • "Little Toot" "Johnny Appleseed" and other NEW Disney Stars!
Walt Disney's Greatest Star and Song Show! MELODY TIME TECHNICOLOR
ROY ROGERS
DENNIS DAY
FREDDY MARTIN
SONS OF THE PIONEERS
ADDED BUGS BUNNY CARTOON

Cement Contracting Done
Large or Small
GEORGE BECHTEL
R. D. 1, Boyertown, Pa.
Phone 43-R-5

Auto Glass Installed
Mirrors, any size; Picture Windows, Window Glass installed for all kinds of jobs.
GET OUR PRICES
HUTT'S GLASS SHOP
GILBERTSVILLE, PA.
Phone Boyertown 228-R-4

Help Wanted
Apply in Person
GEORGE BECHTEL
R.D. 1, Boyertown, Pa.

Call 274 for BEER and Soft Drinks
Now In OUR NEW HOME at 3rd and Washington Sts.
LESTER K. FRYER
Beverage Distributor

FRANK SOLANIC SCRAP YARD
Will Be CLOSED
Until October 5, 1948

Wanted—Young Man
for job as assistant shipping and receiving clerk. Apply BOYERTOWN SHOE CORP., Phila. and Reading Avenues, Boyertown.

Nolde and Cameo Hosiery
Hosiery is an "accessory to the fact" of good grooming.
Start your new wardrobe on your toes.
New Fall Shades
Sizes 8½ to 11
1.15 to 1.95
LeFevres
Boyertown

Flavor's new, crispy, too

Zip . . . zest . . . in never-before tastiness. No wonder the small-fry like Kellogg's Corn-Soya. The toasty golden shreds are a combination of Corn, for flavor and energy, with Soya, for body-building food value, plus vitamins and minerals, too. Get some today.
Kellogg's CORN-SOYA SHREDS
the Twin-Treat breakfast
FLAVOR - NOURISHMENT

THIS COULDN'T BE YOU . . .

or could it? Don't take chances about fuel. Play it smart and order your Winter fuel today. You'll be sure of never getting caught with "cold feet" due to lack of heat.
BE WISE! ORDER YOUR FUEL NOW!
WELLS & SON
PARKERFORD — Phone: Linfield 2741

SEWING MACHINES WASHING MACHINES VACUUM CLEANERS
WE REPAIR ANY MAKE
• Sinks — Cabinets • Automatic Dishwashers
• Hot Water Heaters • Electric Ranges • Radios
• Ironers • Refrigerators
Open Evenings Until 9:00, Except Wednesday Until 6:00
H. A. SCAVELLI
HOME APPLIANCE SHOP
Hill Church Road Boyertown R. D. 1 Phone Bally 87-R-12

Get Ready for the BIG ANNOUNCEMENT THURSDAY MORNING
We're Planning a Big Party for You and Your Friends
BAUSE'S DRUG STORE
BOYERTOWN

ANNOUNCEMENT!
As a Further Service to Our Customers and Friends, We Are Happy to Announce the Opening of a New Department Under the Supervision of
WILLARD "BILL" WALB
Tune-up, Carburetion and Ignition Expert
Mr. Walb has spent all his life in the study of this phase of the Automobile Business. He has been engaged to help you with your problems.
Come In To See Us!
HEFFLEGER'S GARAGE
Packard and Hudson Sales and Service
9-11 South Chestnut Street, Boyertown — Phone 178

GOING BACK TO SCHOOL SPECIAL SALE
September 13 to 21, Inclusive
ALL NEW RECORDS.
35c Each—3 for $1.00
Records Are Non-returnable
Hits by Sammy Kaye, Tommy Dorsey, Count Basie, Perry Como, Spike Jones, Freddy Martin, Vaughn Monroe and others.
School Gang! Here is your chance to catch up on your record collections of your favorite artists at a saving.
MEST'S NEWS AGENCY
201 EAST PHILADELPHIA AVE.
Boyertown, Pa.—Phone 184

NewspaperARCHIVE® NewspaperARCHIVE®

NOW...READY TO SERVE YOU IN NEW, LARGER QUARTERS...

MOYER MOTORS

"On the Triangle" at Front and Washington Sts. and Englesville Road

BOYERTOWN, PA.

Be Sure to Attend the Gala Opening

TODAY

TO INSPECT THE

NEW 1949 KAISER

We cordially invite the public to inspect our new building and showing of the New 1949 Kaiser Models on Monday, September 20, 1948. We want you to see for yourself how we will be able to better serve you!

Our Sincere Thanks are extended to all motorists and patrons who placed confidence in us during the past ten years. It was your continued patronage that enabled us to forge ahead.

New Engine, Styling Features In '49 Kaiser

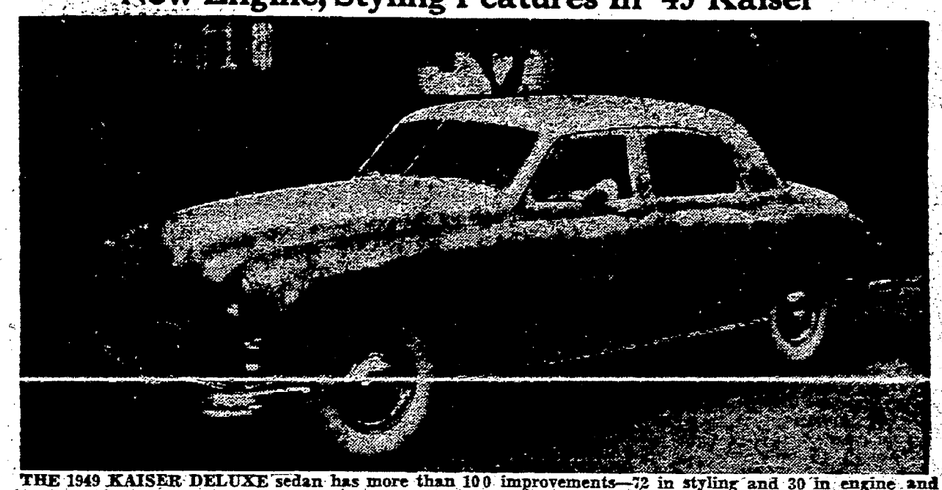

THE 1949 KAISER DELUXE sedan has more than 100 improvements—72 in styling and 30 in engine and mechanical features. Major developments, many of them based on the more than two billion miles which owners have put on K-F cars, include an increase from 100 to 112 in horsepower. A massive grille and bumpers are features of the new exterior design. A new instrument panel dominates the restyled interior.

On Display in Boyertown Monday, Sept. 20th

Berkleigh Tractor & Equipment Co.
449 Lancaster Avenue Reading, Pa.
— *Distributors of* —
ROTOTILLER
● On Sale at MOYER MOTORS ●

BOYERTOWN AUTOMOTIVE CO.
"YOUR N.A.P.A. JOBBER"
18 S. READING AVE. Phone 495
Car . . . Truck . . . Tractor Parts Supplies . . . Equipment
Machine Shop Service
Your N. A. P. A. Jobber Is a Good Man to Know

JOHN W. ALBITZ
Wheel Alignment and Balancing
Shock Absorbers and Springs Installed
Frames and Axles Straightened—
Brakes Serviced and Relined
POTTSTOWN, R. D. 4, PA. Phone 1992

Pottstown Auto Refinishing Co.
Bear Wheel & Frame Alignment Service
Wrecks Made Like New
High Street, POTTSTOWN, PA.

GILBERTSVILLE BODY SHOP
ELWOOD RHOADS, Prop.
—Body and Fender Repairs—
EMERGENCY AAA SERVICE . . . TOWING
One Route 73, ¼ Mile South of Boyertown—Ph. 409-R

GEARS . . . MOTOR PARTS . . . BEARING
AXLES . . . CYLINDER REBORING
Complete Machine Shop Service
NOTTLE AUTO PARTS
416-418 Chestnut Street - - POTTSTOWN, PA.

HUTT'S GLASS SHOP
WALTER J. HUTT, Prop. —— GILBERTSVILLE, PA.
— Glass for All Purposes —
Auto Glass, Door Locks, Door Handles, Regulars, Channels, Mirrors, Table Tops, Colored Glass, Glass Block
Phone Boyertown 228-R-2

L. M. KILLIAN
335 Walnut St. - - READING, PA.
Phone 2-1276
AUTO EQUIPMENT . . . PARTS
OIL . . . BATTERIES

Congratulations . . .
MOYER MOTORS
POTTSTOWN FINANCE COMPANY, Inc.
POTTSTOWN, PA.
CAR FINANCING

CITIES SERVICE
GASOLINE
MOTOR OILS
ACME TIRES
FUEL OIL
We extend sincere good wishes to
MOYER MOTORS
Who Distribute These Quality Products in Boyertown
AUTOMOTIVE SERVICE, INC.
AUTOMOTIVE SERVICE, Inc.
READING, PA.

Congratulations and Well Wishes to . . .
MOYER MOTORS
Boyertown Dealer of
KAISER-FRAZER Motor Cars
ADVANCE MOTORS, Inc.
Berks, Lancaster & Schuylkill Counties Distributor
411 Lancaster Avenue READING, PA.

CEMENT BLOCKS and MASONRY
—— BY ——
LEROY RENNINGER
Bricklaying Contractor
STONY CREEK MILLS
Phone: Reading 2-5034
Call Us On Your Next Job

BUILDING MATERIALS AND WORKMANSHIP BY THESE RESPONSIBLE CONTRACTORS

L. H. SCHMOYER
"Materials for Homes"
COAL . . . LUMBER . . . HARDWARE . . . BUILDING SUPPLIES
125 E. Phila. Ave. BOYERTOWN—SCHWENKVILLE Phone 137

JOSEPH A. TROUT
Cement Contractor
SOUTH FRANKLIN ST., BOYERTOWN

LUMBER . . . MATERIALS
JOISTS . . . FLOORING . . . INSULATION
AMANDUS D. MOYER
GILBERTSVILLE—Phone Boyertown 459-R

EXCAVATING . . . GRADING
STONE . . . GRAVEL . . . FILL . . . ROADWAYS
CHARLES G. GABEL
217 N. Franklin St. BOYERTOWN, PA. Phone 37-R

PHONE BOYERTOWN 306
MONROE M. SHIREY
— *Registered Master Plumber* —
PLUMBING and HEATING
Water Systems and Softeners—Iron Fireman—Oil Burners and Stokers
NEW BERLINVILLE, PA.

M. S. LONG
"Plasterbrick"
Contractor
Phone 2-6787
1528 Union St.,
Allentown, Pa.

J. K. STAUFFER
Heaters and Ranges
ROOFING, SPOUTING and ROOF PAINTING, BOYERTOWN, PA.

RUSSELL H. GRIM
Electrical Appliances and Contracting
111 East Philadelphia Avenue, Boyertown, Penna.—Phone 430

ARTHUR Q. MOSER
Plastering Contractor
GILBERTSVILLE . . . Below the Triangle
Phone Boyertown 494-R-3

CARPENTER WORK
—— by ——
CHARLES "Dick" CLEAVER
LITTLE OLEY . . . R. D. 2, Boyertown On Route 100

STELTZ and FREY
Painting and Paperhanging
GILBERTSVILLE, PA.

NewspaperARCHIVE® NewspaperARCHIVE®

Royersford - Spring City

HARLEY B. BRANDRETH, Rep.

Phone 158 **Third Avenue and Main Street, Royersford**

PERSONALS

Mr. and Mrs. William Wagner, 320 Walnut street, Royersford, observed their 25th wedding anniversary yesterday.

AUXILIARY TO MEET

Auxiliary number 2 of Rivercrest will meet tomorrow night at 7:45 o'clock at the home of Mrs. Edwin Keefer, 128 North Fourth avenue, with Mrs. John Schrack as co-hostess.

Twin-Boro Classified

Deaths 1

RIEGER—On Saturday, Sept. 18, George, of Royersford RD 1, aged 78 years. Relatives and friends are invited to the services on Wednesday at 2:30 p. m., at Charles J. Franks' Funeral Home, Trappe. Interment Augustus Lutheran cemetery. Friends may call at the funeral home Tuesday evening 7 to 9. (Franks)

Motorcycles—Bicycles 14

Schwinn 28-inch bicycle for sale. Harold Kulp, Wall St., Spring City. Phone Royersford 1122.

We Can Do It 18

Painting and Paperhanging estimates given. E. Roy Keen, 359 Bridge street Spring City. Phone 758.

G. T. McKissic & Son, 346 Main St., Royersford. Phone 35. Space saver boxes for storing frozen foods, 25 boxes and 26 bags, $1; Reynolds aluminum frozen food wrap, $1.69.

Repairing—Refinishing 29

Rent a Floor Sander—Edger—Wax Polisher. Spring City Supply Co., 127-29 N. Main. Phone 551.

Help Wanted—Female 32

WANTED—Girl for general office work, including typing and billing. Write, stating experience and salary desired to Box J-50, c/o Mercury, Royersford.

Articles for Sale 46

Modern dining room suite for sale. Harvey MacIntire, Royersford RD 1, near Barlow's school.

Coleman oil heater, used only 3 months. 619 Walnut street, Royersfrod. Phone 392-M.

Wanted to Buy 51

Furniture, Carpets and Stoves bought, sold and exchanged. J. Siegel Sons Ph. Phoenixville 3535. 126 Bridge St.

Pets — All Kinds 54

BEAGLE PUPS—For Sale, well bred. R. Fry, 533 Main street, Royersford. Phone 832-M.

Furnished Rooms 60

Very Desirable Bedroom, gentleman only. Phone Royersford 230-J.

WANTED
Experienced Merrow Machine Operators
Apply
Sircom Knitting Co.
East Bridge Street
Spring City

Jeanne Kline Wed To Douglas Lincoln In Saturday Rites

The wedding of Miss Jeanne L. Kline, daughter of Mr. and Mrs. Howard E. Kline, 305 North Fifth avenue, Royersford, and Douglas R. Lincoln, son of Mr. and Mrs. Harvey T. Lincoln, Lower Lewis road, Royersford RD 1, took place in Royersford First Evangelical and Reformed church at 3 o'clock Saturday afternoon.

The couple was united in marriage at a double ring ceremony performed by the Rev. Franklin P. Watts, pastor, preceded by a half-hour recital by Mrs. Edward L. Slonaker, organist and Mrs. John Bauer, soloist, who also provided music during the ceremony.

The bride who was given in marriage by her father was attired in a white satin gown with long train. She wore a fingertip veil and carried a bouquet of white chrysanthemums.

* * *

MRS HENRY SLAWECKI, a sister, of Spring City, served as matron-of-honor; Mrs. John Baker, a sister, and Miss Esther Morrison, were bridesmaids, and Roberta Kline, 10, the bride's niece, was junior bridesmaid. All of the bride's attendants wore white with green old-fashioned bonnets and carried a yellow bouquet.

Robert Oberholtzer was best man for Mr. Lincoln, and the ushers were Robert Kline, brother of the bride, and Henry Clymer, Spring City.

A reception followed in the church social rooms for 125 guests, after which the bridal couple left by automobile for Canada. Upon their return, they will live at the home of the bride's parents.

The bride, who graduated as an honor student from Royersford High school with the class of 1947, is employed at the National Bank, Royersford. Mr. Lincoln, also a Royersford graduate, served overseas with the U. S. Army during the war. He is attending Temple University, studying engineering.

WOMEN'S CHOIR TO MEET

The chorus of Women's Library club of Spring City will meet for rehearsal this afternoon at 2 o'clock in Spring City Lutheran church.

FAMED ARCHITECT DIES

LISBON, Sept. 19 (AP) — Continnelli Telmo, one of Portugal's most widely known architects, died today of exposure suffered when he was washed into the sea while fishing.

Total New York state revenues for the fiscal year ended March 31, 1948 were more than $708,000,000.

Mystery Shots Fired In Royersford Area

Borough authorities referred to State police Saturday a complaint that stray bullets have been annoying residents of Royersford RD 1, on Second avenue below the borough line.

Allen Hermansader, who telephoned Royersford authorities, said that during the week one missile nearly struck Mrs. Emidio Cincirripino and another went through his shop window, narrowly missing his son, Allen, Jr. A 45-caliber bullet was found later.

Saturday morning additional shots were heard. Hermansader said these sounded like a smaller caliber than the ones during the week.

Supplementing these reports, another compiaint filed with State police yesterday said stray shots were endangering the home of Harry Thomas, farther east, at Mingo. State police from Collegeville investigated, and said the shots were fired by three men sitting on a railroad bridge at Mingo, near the Thomas residence. They stopped shooting when the police arrived.

Betty Wright Weds George F. Murray

Miss Betty Arlene Wright, daughter of Mr. and Mrs. James Tornavacca, 339 Church street, Royersford, and George Francis Murray, son of Mr. and Mrs. Thomas Murray, 452 Penn street, Spring City, were united in marriage Saturday afternoon at 2:30 o'clock in Spring City Methodist church at a double ring ceremony performed by the pastor, the Rev. Charles F. Salkeld.

Given in marriage by her grandfather, William H. Adams, the bride had Miss Shirley Fisher, 333 Walnut street, as maid of honor.

George Bauer, 414 Second avenue, an uncle of the bridegroom, served as best man. Ushers were David Dabback and Charles L. Goshow, Spring City.

Mrs. William Rose, organist, played wedding selections before the ceremony and was accompanied by Mrs. Ralph Jones, Collegeville, vocalist.

After the ceremony a reception was given at the home of the bride's grandparents, Mr. and Mrs. Adams, at the Church street address. The couple left later on a wedding trip. They will live at the home of the bridegroom's parents, 452 Penn street, Spring City.

The bride graduated from Royersford High school with the class of 1946. She holds a position in the Royersford central station of Bell Telephone company.

Mr. Murray, who graduated from Spring City High school, served in the U. S. Navy during the war. He is now associated with his father in the garage business in Spring City.

LINFIELD DRIVER ARRESTED

Joseph John Pollock, Linfield, will receive a summons to answer a charge of reckless driving, Patrolman Richard Batturs, Royersford said today. The alleged violation occurred last night at 7 o'clock at Main street and Lewis road.

DEATHS—FUNERALS

GEORGE RIEGER, 78, ROYERSFORD RD 1, died at his home Saturday night, following an illness.

Surviving are four children: Elsie Scholl, Broad Axe; Carl, Royersford; George, Jr., Philadelphia, and Anna, wife of Richard Archer, Fort Washington; seven grandchildren and two sisters, Mrs. Louise Kehmer, Bucks county, and Elsie Rieger, Royersford RD 1.

Funeral services will be conducted in a Trappe funeral home Wednesday afternoon at 2:30 o'clock, with interment in Augustus Lutheran cemetery.

PTA Program Committee To Convene Wednesday

The program committee of Royersford Parent-Teacher association will meet Wednesday night at 8 o'clock in the public library, Fourth avenue and Washington street, to plan the program for 1948-49.

Members of this committee include Mrs. Jackson Breaks, chairman; Mr. and Mrs. Thomas Evans, Mrs. F. E. Morse, Mrs. Franklin Raudenbush, Mr. and Mrs. Erick Swenson, Mrs. Fred Heller, Mr. and Mrs. Albert Breidegam and Mrs. Horace Fryer.

President G. Kenneth Smith announced a membership campaign is being planned preparatory to the first meeting of the PTA, to be held Thursday night, Oct. 21.

Marjorie Shaner Is Bride of Arthur Reber

With the Rev. Claude E. Schick, Philadelphia, former pastor of Spring City Lutheran church, officiating at a double ring ceremony, Miss Marjorie Fay Shaner, daughter of Harrison S. Shaner, 244 Yost avenue, Spring City, became the bride of Arthur I. Reber Jr., son of Mr. and Mrs. Arthur I. Reber Sr., Reading, in the Lutheran church Saturday afternoon at 2 o'clock.

Attending the couple were Bruce Reber, brother of the bridegroom, and Miss Beatrice Shoemaker of Spring City. Ushers were William Reber, also a brother of the bridegroom, and Joseph Montage, both of Reading. The bride was given in marriage by her father.

Miss Anna Findeisen, Spring City, sang "The Lord's Prayer" to the organ accompaniment of Robert W. Hallman Sr. Miss Findeisen and Mr. Hallman also provided a recital before the ceremony.

A reception followed in the church social room, after which the newlywedded couple left on a wedding trip. They will live in a newly-furnished apartment at 1238 North 12th street, Reading, upon their return.

The bride, a graduate of Spring City High school, is employed as assistant laboratory technician in Pottstown hospital. Mr. Reber, a graduate of Reading High school, served in the U. S. Navy during the war. He is a cost accountant for a firm in Temple, near Reading.

Hospital Notes

Gordon Orner, Spring City, was admitted to Phoenixville hospital.

Church Directory

Royersford Grace Lutheran church announcements: Tonight, 7:30 o'clock, Leadership school begins in Spring City Lutheran church; tomorrow night, 7:30 o'clock, Luther league meeting; Wednesday night, 6:30 o'clock, Friendship supper by women of the church; Thursday night, 6:30 o'clock, chapel choir rehearsal; 7:30 o'clock, senior Scouts; 8 o'clock, senior choir rehearsal.

Royersford Methodist church announcements: Tonight, 7:30 o'clock, Boy Scouts; tomorrow night, 7:30 o'clock, cub pack meeting; Wednesday night, 8 o'clock, prayer meeting; Thursday night, 7:30 o'clock, choir rehearsal; Friday night, 8 o'clock, cub pack committee meeting.

ADVERTISEMENT ADVERTISEMENT ADVERTISEMENT ADVERTISEMENT

BUSINESS and INDUSTRY

Central Shoe Repair Again Open; Owner Back From Europe

Peter Alex, proprietor of the Central Shoe Repair, 505 High street, is back again in Pottstown from an extended visit to members of his family in Europe, and this modern shoe repair establishment has been opened again to the public.

Mr. Alex has been gone over five months and during that time closed his shop.

Today with the finest modern equipment obtainable, he stands ready to serve men, women and children with expert shoe repairing at moderate prices.

He has been in business in the shoe repairing line since 1932 so naturally with this experience and the modern equipment he has you are certain to get a fine job done. Quality leather is used throughout and workmanship is guaranteed.

Now with Fall practically here and Winter weather not too far off it behooves everyone to get their shoes in good repair.

Repair Jobs Are Specialty Of Satko Machine Works

With the finest equipment obtainable, the John Satko Machine Works, Berks and Glasgow streets, Stowe, Phone 2683-W, does general repairing, machine work, electric and acetylene welding, brazing and grinding.

These services are something that are not always needed in our daily lives but when the emergency does come it is a relief to know there is such an organization as the Satko establishment to serve us.

Mr. Satko has been in business here for many years and has been constantly adding to and improving his shop. Some machinery installed there is the only equipment of its kind in this vicinity.

Whatever it is you want done in the way of general machine shop work, don't fail to call on the services of this modern firm which is always ready to serve you.

Changing Season Time for Mr. Motorist To Have Thorough Check Made on Auto

Mr. Motorist, don't fail by all means to make a note on your desk calendar to have that car checked over for Fall driving at your favorite service station.

The change of the season calls for added care and attention if you want to prevent costly breakdowns and expensive garage bills.

The radiator should be thoroughly flushed, cleaned out good, before putting in anti-freeze. Front wheel bearings should be packed if you haven't had this done in the last 5000 miles. The oil should be drained from the crankcase and fresh put in, and the car lubricated thoroughly.

Check the battery to see if it is charged properly for cold-weather starting which always puts an extra demand on it.

Look at the rubber on your tires. Fall with leaves and rain and snow makes driving hazardous unless there is good tread on all four tires. The safety of you and your family calls for the best tires on the market.

Gaugler's Service station, King and Manatawny streets, offers Mobilubrication and Mobil products as a safeguard against wear and tear on your car.

Drive here for better service.

Keep That Farm Machinery in Good Shape

Getting in that Fall harvest and doing the chores around the farm in preparation for colder weather and Winter ahead, means keeping that farm machinery in the best condition.

That likewise means proper servicing by someone who knows the business and who has adequate equipment to do the job right. Where replacement parts are needed, it is well to notify your equipment man as soon as possible.

Breakdowns would prove costly in labor hours lost now, and the farmer cannot afford to risk that.

Also if you are planning on storing some equipment that you'll have no need of for the balance of the year, better have this machinery checked over and serviced properly before you store it.

Reed Nesley, Massey-Harris sales and service dealer, on Route 100, south of Pottstown RD 2, and phone Pughtown 3481, offers skilled repair service on all makes of farm machinery.

Welding and car repair service is likewise given.

Fisher's Can Put Radio Back in A-1 Condition

Is that radio giving you the satisfaction you have a right to expect from it?

With Fall here and many sporting events to listen to like the world series ball games, football, and many other items, you'd better take the set to Fisher's Radio Electric, rear of 450 Beech street in Pottstown, Phone 2465-J, and have it repaired.

Often just the replacement of a tube will fix your trouble, but it takes an expert to discover that.

Fisher's Radio Electric shop also repairs washing machines, sewing machines, in fact, makes electric repairs of all sorts.

You can put those household utilities back into useful function by having them repaired here.

Excellent Diamond Is Choice Gift for Girl Going to College

There is indeed pleasure in possessing a choice diamond, even though it may be a small one and that college girl, going back to her classrooms, will be indeed happy if she is given one, either by her parents or that "best boy friend."

A diamond is usually the finest gift you receive in a lifetime, and it is something you cherish down through the years. Very often they are passed on, from one generation to another, to survive and shine forth their beauty for many, many years.

That is why you should be so particular about where you buy your diamond. Certainly if you don't know diamonds — and the average person doesn't except to appreciate their splendor—then you should by all means know your jeweler.

If he is trustworthy and dependable, rest assured the diamond he sells you will be all it is represented to be.

In Pottstown, Charles Longacre, 17 North Hanover street, has been selling diamonds for years. Get that choice gem here.

You'll also find an excellent showing of men's and women's watches, rings, etc.

SMOYER'S Esso Service
"The Friendly Service Station"
"Flip" Smoyer, Prop.
Car Washing, Tires and Accessories
HIGH AND EDEN STS.
(Opp. Hill School)

PEOPLES SHOE REPAIR
Ralph Marchione, Prop.
Best Materials Used
Fine Workmanship
9 South Franklin St. (Off High)

Install a MYERS Water System
CARL N. DUNMIRE
Benj. Franklin Hwy., Sanatoga
"Everything for the Farm"
Phone Pottstown 2575

JEWELRY OF QUALITY
Diamonds of Distinction
Charles Longacre
17 N. HANOVER ST.

JAWA Balanced Weight Motorcycles
Sales Distributor
SHEELER'S GARAGE
620 E. Gay St., West Chester, Pa.
Phone 9245

Painting Paperhanging
25 Years in Pottstown
JOHN T. BERGEMAN
Box 74, Sanatoga—Phone 96-R-3

Mansion House Hotel
Food Is The Best
WEST CHESTER, PA.
SERVING GUESTS SINCE 1831
Air-Conditioned Dining Room
and
Cocktail Lounge
Since 1831

BUSES for WEST CHESTER
Leave Reading Station
10 A.M. Daily
2:30 P.M. Saturday Only
6:45 P.M. Daily
The Short Line

NU-WAY SHOE REPAIR
1000 Pr. U. S. Rubber Soles Special, half soles $1.15
Chas. E. Templin, Prop. ON THE HIGHWAY, Rt. 422, WEST OF STOWE

C. J. KEISER COMPANY—Electrical Appliances
Radios—Refrigerators—Ranges—Vacuum Cleaners, etc.
22-24 N. Washington St. Phone 3772

EAGLE HOTEL . . . Route 100, Eagle, Pa.
STEAKS . . . CHOPS . . . CHICKENS

RUPERT'S RADIO and TELEVISION—Sales and Service
Admiral—Emerson—Westinghouse—Zenith—Stewart-Warner—Motorola
Sanatoga (Opposite Park Drive) Phone 1615

RALPH Y. GALLOWAY . . Atlantic Service Sta.
GAS, OIL, WASHING, TIRES, ALL SIZES
HIGH and YORK STS. . . . POTTSTOWN

WM. S. HICKMAN, Ph. West Chester 1454
Cesspools & Septic Tanks Cleaned Odorless excavating anywhere. Modern 1100 - gallon tank

DICK'S AUTO PARKING—18 S. Charlotte
Storage by Day, Week or Month
Lubrication—Battery Charging—Tire Repairs

GAUGLER'S SERVICE STATION
Mobilubrication—Car Washing—Mobil Products
KING and MANATAWNY STREETS — PHONE 2349

Let's Go To Exton Lodge EXTON, PA. This Sunday for Dinner
Music, Dancing, Organ Music, Choice Beverages

Install the Electric Furnace-Man Automatic Anthracite Burner
B. Shaffer Sturges
243 Jefferson Ave.

"A to Z" Lubrication
Tires—Batteries—Accessories
SUNOCO SERVICE STA.
Wilmer E. "Kinger" Kinckiner, Manager
High & Adams Sts.—Phone 1294

GENERAL HEATING & PLUMBING SUPPLY CO.
Boilers and Radiators Installations Made.
29 High St. Phone 1154-J

J. FEGELY & SON
Carefree warmth with an IRON FIREMAN stoker in your home.
38 HIGH ST.—Phone 81

BETTER SHOE REPAIRING
Fine Quality Leather
Modern Equipment
Better Workmanship
CENTRAL SHOE REPAIR
Peter Alex, Prop.
Since 1932
505 High St., Pottstown

TORO POWER MOWERS Phone: PUGHTOWN 2723
James Bodor—Bucktown, Pa.
HAND and POWER MOWERS
Sold, Serviced and Repaired
Gibson and Planet Jr. Tractors R.D. 2, POTTSTOWN, PA.

Sales — H. T. BUCKWALTER — Service
—FARM IMPLEMENTS—
New Holland Bailers and Other Equipment
Route 100, Three Miles South of Pottstown

AMOCO SERVICE STATION
Hilary Printz and Abba Koenigsberg, Prop's.
MOTO-SWAY LUBRICATION
Car Washing—Oils—Tires
We Do Motor Repair Work. 54 High St. Phone 9164

W. S. ANTRIM & SON
Anything in Building Glass, Papering and Painting
62 HIGH ST. (Next to Merchants Hotel) Phone 822
Dealer for Thorn Aluminum & Steel Window Sash

KOZAK BROS., Distributors
Sunshine—Utica Club—Rolling Rock
Coopers—Pabst Blue Ribbon—Trommers
Soft Drinks in all Flavors
W. HIGH ST. PHONE 2557

ALLIS-CHALMERS SALES AND SERVICE
New Idea Gardenaid, Garden Tractor. All attachments. All Size Tractor Tires
GRAHAM'S GARAGE
Ridge Rd., Route 23. Phone Linfield 3472

LARRO FEEDS "The better the feed the bigger your profits."
Red Comb Poultry Feeds—Bull Brand Feeds
POTTSTOWN ROLLER MILLS South and Hanover Sts.

JOHN SATKO MACHINE WORKS
General Repairing — Machine Work — Electric and Acetylene Welding — Brazing — Grinding.
Berks & Glasgow Sts., Stowe :: Phone 2683-W

For Better Results Try These Choice Feeds:
PURINA—PRATT'S—FULL-O-PEP
L. R. LEVENGOOD EST., INC.
Third and Hanover—Phone 513

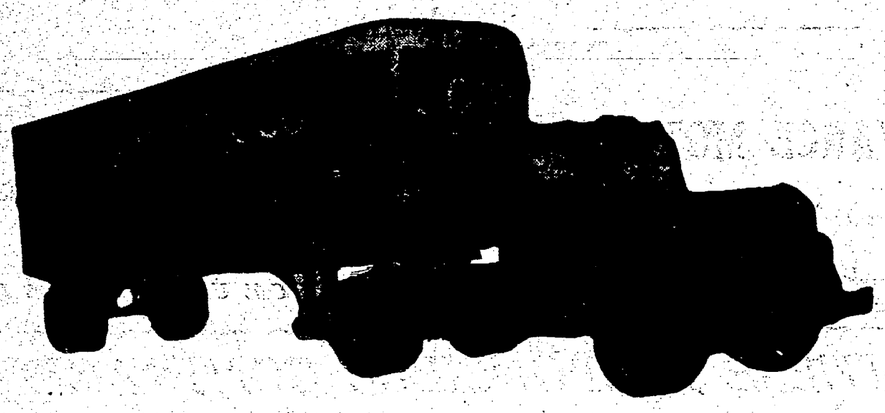

Jones Motor Co., Inc.
Spring City, Pa.

ON The First Birthday
In Our New Terminal
We Extend Sincere Thanks
To Our Customers
For Their Co-operation During
The Past Year.

NewspaperARCHIVE® NewspaperARCHIVE®

CLUB NEWS

Woman's Page

WEDDINGS

Joyce E. Grey Is Lovely Early Fall Bride Of Jacob C. Fegely in Lutheran Church

Miss Joyce Elaine Grey became the bride of Mr. Jacob C. Fegely Jr. on Saturday afternoon at 4 o'clock in an impressive double ring ceremoney performed in the Transfiguration Lutheran church by the Rev. Luther A. Krouse, pastor of Emmanuel Lutheran church.

Miss Grey is the daughter of Mrs. Michael Grey, 234 South street, and the late Mr. Michael Grey. Mr. Fegely is the son of Mr. and Mrs. Jacob C. Fegely Sr., 330 North York street.

The altar was decorated with white galdiolas, palms and lighted candelabra. A 15 minute recital of bridal music was provided by Miss Iva Spacht, organist, and Mr. Douglas Weller, vocalist.

Given in marriage by her brother, Mr. Donald Grey, the bride was lovely in a gown of white satin and chantilly lace. The model featured an illusion neckline which was met by a square lace collar caught up with orange blossoms, long lace sleeves pointed at the wrists and a tight fitting lace bodice. Drapes of lace decorated each side of the skirt which was made of slipper satin and featured a long circular court train.

* * *

THE FINGERTIP length nylon net veil fell from a crown of seed pearls and rhinestones. Her bouquet consisted of pink and white orchids attached to a white prayer book.

Matron of honor, Mrs. John G. Asay 3rd, sister of the bridegroom, was attired in a blue taffeta gown styled with an illusion neckline, gathered bertha collar, fitted bodice, bustle back and long full skirt. On her head was a halo of blue taffeta rose buds from which fell a shoulder length veil. She carried a bouquet of yellow pompons and ivy.

Misses Kathryn Vennie and Shirley Allen, bridesmaids, were attired in gowns identical to the one worn by Mrs. Asay in aqua and pink. Their headdresses and bouquets were also identical.

* * *

BEST MAN was Mr. John G. Asay 3rd, brother-in-law of the bridegroom, while ushers were Messrs. Earl Reidenouer Jr. and Jack Schulz.

Mrs. Grey, mother of the bride, was attired in a gray dress with black accessories, while the mother of the bridegroom, Mrs. Fegely, chose an emerald green dress with matching accessories. Both wore gardenia corsages.

A reception for close friends and relatives were held at the Elks home following the ceremony. Guests attended from Newburgh, N. Y.; Bronx, N. Y.; Wilmington, Del.; Philadelphia, Ardmore, Royersford, California, Phoenixville, West Chester, Hoccasin, N. J., Wyomissing and Pottstown.

* * *

WHEN THE newlyweds left for a ten-day honeymoon trip through the New England states, Mrs. Fegely was dressed in a white tailored suit with brown accessories and her bridal orchids.

Upon their return, they will reside temporarily at the home of the bridegroom's parents.

The bride was graduated from Potstown High school, class of 1945, and is employed at the Valley Forge General hospital, Phoenixville. The bridegroom was graduated from Perkiomen Preparatory school after serving for two years in the Army, attended Lafayette college in Easton and is employed by his father at J. Fegely and Son company.

HOSPITALS

POTTSTOWN

Admitted: Mrs. Sallie Hoffman, 223 North Evans street, maternity; Mrs. Florence Ford, Uwchland, maternity; Mrs. Lillie Schoenly, Boyertown, maternity; Mrs. Shirley E. Miller, Pughtown, maternity; Mrs. Verna Morris, 446 King street, maternity; Margaret Lauer, Pottstown RD 3, surgical; Suzanne Haines, 324 South street, surgical; Donald Bush, Stowe, surgical; Betty Schnickman, 109 North Hanover street, surgical; Harry Wolf, Pottstown RD 3, medical.

Discharged: Tessie Kalis, 52 Walnut street, surgical; Eleanor Nagle, 312 Manatawny street, medical; William Schell, Royersford, surgical; Gertrude Braunsberg, Stowe, surgical; Emma Bowman, Douglassville RD 1, medical; Lamar Bohner, 8 Walnut street, surgical; Earl East, Boyertown RD 2, medical; Pauline Lucarelli, Boyertown RD 2, surgical; Margaret Milligan, 158 North Hanover street, surgical.

Admitted and discharged: John Harris, Pottstown RD 4, surgical.

MEMORIAL

Admitted: Mrs. Louise Steltz, Boyertown, maternity; Mrs. Helen Will, 57 South Evans street, maternity; Mrs. Ruth Matchette, 1115 Belleview avenue, maternity; James Flannagan, Philadelphia, surgical; Martin Frisch, Philadelphia, surgical; Mrs. Anna Horvath, 363 New street, surgical; Mrs. Jean Sollinger, Parkerford, surgical; Mrs. Dorothy Weinsteiger, Boyertown, surgical.

Discharged: Mrs. Elsie B. Moses, Royersford, maternity; Mrs. Amelia Yostin, 54 King street, maternity; Mrs. Dorothy Carver, Royersford, maternity; Mrs. Amelia Case, Collegeville, maternity; Helen Miller, Limerick, medical; Alice Irey, Parkerford, medical; Mrs. Stella Swavely, 726 Walnut street, surgical; Harry Hartenstine, 28 High street, surgical; Harold Pender, 75 North Evans street, surgical; George Mest, Stowe, surgical; Mrs. Jane Oliver, Hilldale, surgical; Mrs. Anna Oxenford, 1227 Maple street, maternity; Stephen Wisser, Potttstown RD 4, medical.

Admitted and discharged: Richard Seifert, Philadelphia, surgical; Mrs. Alice Nester, 1111 Queen street, medical.

Fireside Ceremony Unites Edward Hawk And Marie E. Hoff

Beautiful in its simplicity was the wedding ceremony which united Miss Marie E. Hoff and Mr. Edward C. Hawk Jr. in marriage on Saturday afternoon at 2:30 o'clock, before an open fireplace in the parsonage of the Rev. William H. Kauler, 425 West street.

Miss Hoff is the daughter of Mr. and Mrs. Clifton L. Groff, Pottstown RD 4, and Mr. Hawk is the son of Mr. Edward C. Hawk Sr., Pottstown RD 3.

The double ring ceremony was used. Gay flowers and vines decorated the mantle piece.

A gray gabardine suit with black accessories formed the bridal attire. Her corsage was of white gardenias.

* * *

MR. AND MRS. Clifton L. Groff Jr., a brother and sister-in-law of the bride, who celebrated their 11th wedding anniversary on the day of the wedding, acted as attendants.

Mrs. Groff, matron of honor, was attired in a gray wool dress with black accessories and a gardenia corsage.

The mother of the bride, Mrs. Groff, chose a rose and white print dress with black accessories and a gardenia corsage.

Yesterday a recepttion was held at the home of the bride's parents for friends and relatives.

The couple will reside in their newly furnished apartment in Sanatoga.

Guests attended from Norristown, Royersford and Pottstown.

Both Mr. and Mrs. Hawk are employed at the Pottstown Box factory.

WEDDING ANNIVERSARIES

Today

Mr. and Mrs. Raymond Boughter, 657 Chestnut street, 24 years.

Party in Mauger Home Fetes Double Birthdays

In compliment to the birthday anniversaries of Donnal Gail Mauger, who was six years old Saturday, and her brother, Bruce Rodney, who will be eight years old tomorrow, a party was tendered them by their parents, Mr. and Mrs. John K. Mauger, at 357 Laurel street yesterday afternoon.

The guests of honor received a number of gifts. Following an afternoon of games a buffet luncheon was served.

Attending were: Marsha Yerger, Gloria Yerger, Barbara Ash, Judy Himes, Mickey Fry, Janet Kerr, Mrs. Shirley Swavely and daughter, Carol Lynn and Russell Mauger.

Velvet Bonnet Beret

Many and pleasing are the variations on the theme of the beret that mark the millinery picture. They are available in all styles, for all types, at all price levels. Your first Fall hat may well be a beret, bonnet of rich black velvet such as this model with a chenille-dotted veil that softens the narrow brim and a quill that is clipped to the crown with a circlet of rhinestones. This is a moderately priced hat that should go unobtrusively yet smartly through the season and is an important budget consideration.

All Church Members Invited to Supper By Woman's Society

All members of Searles Memorial Methodist church have been invited to a tureen supper in the social rooms of the church tomorrow night at 6:30 o'clock.

The supper is sponsored by the Women's Missionary Society of Christian Service of the church. Sound movies on "This Road We Walk," a tale of the countries of Europe as they are today, will be shown. Reservations may be made with Mrs. Walter Myer or Mrs. Daniel Drumheller.

Butter, rolls, cream, coffee and dessert will be furnished by the society.

Mrs. Drumheller is chairman of the committee in charge with the following assistants: Mrs. Harold Christman, Mrs. Harold Rohn, Mrs. Brooke Thomas, Mrs. Leonard Dersh, Mrs. Horace Swavely, Mrs. George Stine, Mrs. Helen Roadharmel, Mrs. Sara Trythall, Mrs. Jacob Wahl, Mrs. Horace Ebert, Mrs. Alma Yohn, Mrs. Mary Carol, Mrs. Howard Jarvis, Mrs. Jesse Begle, Mrs. Joseph Conway, Mrs. Allen Yohn, Mrs. Ed Ebert and Miss Emma Stetler.

John Copenhafer Weds Margaret R. Wilde

On Saturday afternoon at 4 o'clock, Margaret R. Wilde, 615 Spruce street, and John T. Copenhafer, 709 North Charlotte street, were united in marriage in Grace Lutheran church in the presence of the immediate families. The Rev. Asa S. Wohlsen, pastor, officiated at the single ring ceremony.

The bride was attired in a navy blue crepe dress with a front drape. She wore black accessories and a corsage of gardenias and pink rosebuds.

Mr. and Mrs. William Wilde attended the couple with Mrs. Wilde attired in a rose moire suit with black accessories.

A reception followed at the Blossom restaurant after which the couple left for a short trip to the Pocono mountains.

BIRTHS

Yesterday a daughter was born to the Rev. and Mrs. James D. Matchette, 1115 Belleview avenue, in Memorial hospital.

* * *

Mr. and Mrs. William Will, 57 South Evans street, announce the birth of a son on Saturday in Memorial hospital.

* * *

On Saturday, a son was born to Mr. and Mrs. Wilmer Steltz, Boyertown, in Memorial hospital.

* * *

A son was born to Mr. and Mrs. Francis Hoffman, 223 North Evans street, on Saturday in Pottstown hospital.

* * *

Mr. and Mrs. Carl Miller, Pughtown RD 1, became the parents of a son on Saturday in Pottstown hospital.

* * *

Mr. and Mrs. Robert Ford, Uwchland, are being congratulated on the birth of a son on Saturday in Pottstown hospital.

* * *

Mr. and Mrs. Paul Schoenly Boyertown, announce the birth of a daughter on Saturday in Pottstown hospital.

* * *

On Sunday, a daughter was born to Mr. and Mrs. David Morris, 446 King street, in Pottstown hospital.

YOUR BIRTHDAY ANNIVERSARIES

TODAY'S HOROSCOPE

THIS TIME favors romance, and also improvements in your budgeting. In your next year you should enjoy some good fortune, so endeavor not to minimize it by carelessness or indifference in vocational matters. Cultivate self control and caution.

Today

Mrs. Mildred Kriczky, 444 Apple street, aged 25 years.

* * *

Michael S. Jacobs, 422 Water street.

* * *

Dale Marstellar, son of Mr. and Mrs. John Marstellar, Douglassville RD 2.

* * *

Mrs. Walter Frain, New Berlinville.

* * *

Roger Bartholomew, 330 King street.

* * *

Robert Jobe, son of Mr. and Mrs. Thomas Jobe, 306 Diamond street.

* * *

Marlene Lambert, daughter of Mr and Mrs. Daniel Lambert, 39 King street.

* * *

Leonard Welsh, son of Mrs. Harriet Welsh, 1201 Cherry street.

* * *

Eleanor Luft, daughter of Mr. and Mrs. Elmer Luft, 655 Beech street.

* * *

Kay Hartranft, daughter of Mrs. Lillian Hartranft, 224 North Warren street.

* * *

John Scheffey, son of Mr. and Mrs. Richard Scheffey, 841 North Franklin street.

* * *

Dorothy Feather, daughter of Mr. and Mrs. Elwood Feather, Pottstown RD 4.

* * *

William Godshall, Pottstown RD 4.

* * *

Olive Mae Burdan, daughter of Mr. and Mrs. Levi Burdan, 317 Grant street.

* * *

Stanley Yoder, Bally.

* * *

Donna Marie Peterson, daughter of Mr. and Mrs. Victor Peterson, Monocacy Station, aged one year.

Yesterday

Caroline Jean Smith, daughter of Mr. and Mrs. Howard F. Smith Jr., Pottstown RD 4, aged one year.

* * *

Barbara Ann Ehly, daughter of Mr. and Mrs. Robert Ehly, Kenilworth.

Recently

Donna Gail Mauger, daughter of Mr. and Mrs. John K. Mauger, 357 Laurel street, aged six years.

Lovely Methodist Church Ceremony Unites Miss Dorothy Pearce and Stanley Koval

Amid lovely decorations of palms and white gladiolas, the beautiful wedding of Miss Dorothy Margaret Pearce and Mr. Stanley Koval took place Saturday morning at 11 o'clock in First Methodist church with the Rev. Horace N. Oleweiler, pastor officiating.

Miss Pearce is the daughter of Mr. and Mrs. William Pearce, 77 Mount Vernon street, while the bridegroom is the son of Mr. and Mrs. Myron Koval, Sanatoga road, Sanatoga.

Preceding the nuptials a bridal recital of music was presented by Mr. Robert Kichline at the organ and Miss Kitty Lou Oleweiler as the vocal solist. Miss Oleweiler chose a lavendar gown and yellow rose corsage.

The bride was given in marriage by her father and was charming in a traditional white satin gown with illusion neckline edged with wide bertha collar. The very full skirt was draped to a bustle in the back and flowed in a long pointed train. Featuring the fitted bodice were long pointed sleeves.

* * *

HER SCALLOPED veil of illusion net fell from a seed pearl tiara and she carried an old fashioned bouquet of white gladiolas and asters with rose corsage center.

Attending as matron of honor was her sister, Mrs. Harold W. Lachman who appeared in an ice blue faille with long fitted torso highlighted by a sweetheart neckline and cap sleeves. The extremely full skirt boasted a bustle back. With this she wore long mitts, a half bonnet with plumes and carried an old fashioned bouquet of peach gladiolas and blue asters.

Bridesmaids were Miss June Schock and Miss Lorene Perkins who were lovely in gowns of peach faille with cap sleeves, fitted bodice, bustle back and full skirt. They wore short mitts and half bonnets with plumes. Their flowers were old fashioned bouquets of peach gladiolas and blue asters.

* * *

TINY THREE YEAR old Mary Kay Lachman, niece of the bride, served as flower girl in a white organdy frock designed with puffed sleeves and crisscross puritan collar which ended in a tied bow at the back of the tiny fitted bodice. The skirt was long and full. She carried an old fashioned bouquet, in minature, of peach gladolas with blue aster center.

All attendants wore rhinestone bracelets, except the flower girl who wore an indentification bracelet, gifts of the bride.

Mr. Alex Koval attended his brother as best man, while the ushers were Mr. Harold W. Lachman and Mr. Wallace Reigner.

The mother of the bride chose a royal blue crepe gown, with which she wore black accessories while the mother of the bridegroom was attired in a plum colored crepe and black accessories. Both were corsages of white roses.

* * *

A DINNER FOR THE GUESTS followed at the Clover Leaf restaurant with relatives attending from Philadelphia, Sewickley and the Pottstown area. Later the couple left for a trip to New York city with the bride traveling in a gray suit with maroon and white pin stripe accessories and the corsage from her bridal bouquet.

They will be at home to their friends, Sept. 25 in their newly furnished apartment near Sanatoga.

Mrs. Koval is a graduate of Pottstown High school with the class of 1945 and is employed in the office of the Doehler-Jarvis corporation. The bridegroom was graduated from the same High school with the class of 1944, attended Drexel institute and is employed in the drawing room of the Bethlehem Steel corporation.

Social Calendar

Girl Scout council—Meeting tonight at 7:30 o'clock in the Girl Scout room of the YWCA building.

* * *

Ladies auxiliary of the Salvation Army — Meeting tonight at 8 o'clock in the citadel.

* * *

Girl Scout Troop 3—Meeting tonight at 7 o'clock in St. Aloysius school hall.

* * *

Girls Scout Troop 13—Meeting tonight at 7:30 o'clock in St. Peter's Lutheran church, Stowe.

Paul Somogyi Surprised At Party in Rural Home

Mr. Paul Somogyi was surprised Saturday night with a party tendered him by his wife, Mrs. Somogyi, at their home, Spring City, RD 1.

The living room was attractively decorated with pink and blue crepe paper with a shower of colored ribbons over the special table upon which was piled the gifts. The centerpiece for the luncheon table was a large cake with pink decorations.

Attending were: Mr. and Mrs. Joseph Lucas and children, Yvonne, Joseph and Vivian; Mr. and Mrs. Heister Gephart and son, Robert; Miss Helen Ginder, Mrs. Rose Marie Yost, Mr. and Mrs. Joseph Arch Jr. and daughter, Joyce Mae; Mr. Irvin Fravel, Mr. and Mrs. George Lucas and son, Barry; Mr. and Mrs. James Ewing, Patricia Ann and Paul Somogyi Jr. and Mrs. Elizabeth Somogyi.

The NEW YORK STORE

LADIES IN WAITING
3.94 to 8.94
The New York Store Downstairs Shop
now carry a full line of maternity dresses to aid you in looking your best, at "maternity time." In percales, broadcloth, French crepes and romaines, in a variety of styles. Sizes 10 to 20.
Also— Maternity BRUNCH COATS AND SMOCKS
For the Happy Mother-to-be
Downstairs, Maternity Shop

THIS WEEK'S BEAUTY SPECIAL
• Machine • Machineless • Cold Wave
$2.95 Complete
Included Shampoo, Rinse, Haircut, Finger Wave
Open Evenings Phone 3388
Edna Rose
15 South Hanover St.

DRESS SUITS Rented
Tuxedos Cutaways Full Dress & White Formals
Special Attention given wedding parties
Lowest Prices
Open Evenings By Appointment
Morris Miller CLOTHES SHOP
311 High St. — Ph. 2889

Mannish Tailored
CORDUROY JACKETS
$7.95
SINGER'S
363 HIGH ST.

WARNER BROS. STRAND
NOW
PAULETTE GODDARD
MACDONALD CAREY
IN
"HAZARD"
PLUS
"LETTER TO A REBEL"

SPECIAL
1 Week Only
MACHINE PERMANENT WAVE
$3.95
$12.50 Machinless Wave $8.50
ROSE BEAUTY SHOP
Rose B. Quigley, Prop.
150 HIGH ST. Phone 1960

JANICE BEAUTY SHOPPE
Specials!
For the Junior Miss and the Pre-Teen (8-17)
PERMANENTS
Including Personality Bob $5
FOR MOTHER
$10 Helen Curtis, Bonat, Maurer or Rilling Permanents $6.50
Mary Epp is here, too.
Mrs. Sally Venzke, Prop.
237 High — Phone 2750

14th GALA ANNIVERSARY WEEK!
WILLIAM GOLDMAN THEATRES
HIPPODROME
NOW! GALA BIRTHDAY HIT!

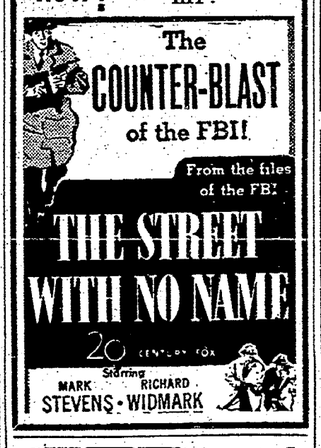

The COUNTER-BLAST of the FBI!
From the files of the FBI
THE STREET WITH NO NAME
20 CENTURY FOX
Starring MARK STEVENS · RICHARD WIDMARK

PEP UP YOUR SEWING MACHINE
If your machine runs sluggishly, let a Singer expert tune it up. Reasonable charges. Estimate furnished in advance.
SINGER SEWING CENTER
254 High St.
Ph. 1844-W

LEAH'S BEAUTY SHOP
LEAH M. ZIEGLER, Prop.
Open Evenings by Appointment
Phone 3386
410 HIGH STREET

WOULD YOU LIKE TO HELP An Ailing Elderly Couple?
They need a single bed and mattress, bureau, a 9x12 and a 7x9 rug or some small rugs. Also china, glass, cooking utensils.
Call Family Welfare Society, Phone 968

WYNDCROFT SCHOOL
ROSEDALE DRIVE
Kindergarten Through Grade 9
Enroll Now for School Year 1948-49
For Information Call 1531
Monday Through Friday, 9 to 12
CARLISLE SNIVELY, Head Master

EVIDENCE . . . IN WATER
IT IS IN THE TASTING
ROCKWOOD SPRING WATER
Phone 2939

Convenience, smartness and good looks . . . included in every MODEL Dry-Cleaning order
MODEL
DIAL 1694
CLEANERS LAUNDERERS
STORAGE
304 High St. Pottstown

Earl S. Yohn Music Studio
Clarinet, Trumpet, Trombone, Piano, Violin, Viola, Cello, Bass
Beginners or Advanced Students
29 CHESTNUT ST. PHONE 324-J

Ellis Mills of Pottstown
You are invited to an informal showing of the newest Gossard Line of Beauty Foundations. A Gossard figure analysis expert will be here for personal consultation this Friday and Saturday.

NewspaperARCHIVE® NewspaperARCHIVE®

ON THE AIR MONDAY

MORNING

Hour	KYW NBC 1060 K	WCAU CBS 1210 K	WFIL ABC 560 K	WIP MBS 610 K
6:00	Morning Salute	Sunrise Jamboree	Songs of Plains	Dawn Patrol
:15	Morning Salute	Jamboree	Jack Day Sings	News Music
:30	Musical Clock	Airway Views	Farmer Jones	Dawn Patrol
:45	" "	" "	" "	News
7:00	Musical Clock	News; Weather	LeRoy Miller	Mac McGuire
:15	News; Music	Bugle Call	LeRoy Miller	Comedy
:30	Musical Clock	Music	News; Weather	News; Mac
:45	Musical Clock	J. Raleigh News	LeRoy Miller	McGuire
8:00	Musical Clock	Bugle Call	Newsical Clock	Start Day Right
:15	" "	Music, News	" "	News
:30	" "	" "	" "	Mac
:45	" "	" "	Morning Extra	McGuire
9:00	Ruth Welles	Cinderella	Breakfast Club	News
:15	" "	Weekend	" "	Chatter Bar
:30	Morning	Winner Take All	" "	Chatter Bar
:45	Varieties	" "	" "	Our Songs
10:00	Fred Waring	Let's Have Fun	My True Story	Key to Happiness
:15	" "	Down Broadway	" "	News
:30	Road of Life	Sing Along	Betty Crocker	Music Box
:45	Joyce Jordan	" "	Listening Post	Songs for You
11:00	Nora Drake	Arthur Godfrey	Breakfast in	Kitchen Kapers
:15	Love and Learn	" "	Hollywood	" "
:30	Jack Berch	For Women Only	Ted Malone	Gabriel Heatter
:45	Lora Lawton	Rosemary	What Makes You	Victor Lindlahr

AFTERNOON

12:00	Gabe Millerand	W. Warr'n; News	Welcome	Kate Smith
:15	Luncheimers	Aunt Jenny	Traveler	" "
:30	"	Helen Trent	Sleepy Hollow	News
:45	News	Our Gal Sunday	Gang; News	Harmony Boys
1:00	Melody Magic	Big Sister	Mil Spooner	Freddie Martin
:15	" "	Ma Perkins	Keyboard Capers	John Nesbitt
:30	Surgery Story	Dr. Malone	Anice Ives; News	Melody Gems
:45	Something Old	" "	Farm Reports	Do Re Mi
2:00	Double or	Mrs. Burton	Bantam Band	Queen
:15	Nothing	Perry Mason	Spotlight Lady	For a Day
:30	Today's Children	Nora Drake	Bride & Groom	Golden Hope
:45	Light of World	Evelyn Winters	" "	Chest
3:00	Life Beautiful	David Harum	Ladies Be Seated	Try For Fun
:15	Ma Perkins	Hilltop House	" "	" "
:30	Pepper Young	House Party;	Second	The Happy Gang
:45	Happiness	News	Honeymoon	" "
4:00	Backstage Wife	Hint Hunt	Tune Time	News
:15	Stella Dallas	Hint Hunt, Band	Races	Melody Matinee
:30	Lorenzo Jones	Creigh'n Stewart	Music Goes	" "
:45	Widder Brown	Top Music	Round	Memory Lane
5:00	When Girl Weds	Hold the Phone	Challenge	Adventure
:15	Portia Faces Life	Spotlight Show	of the Yukon	Superman
:30	Just Plain Bill	Spotlight Show	Jack Armstrong	Capt. Midnight
:45	David Farrell	Lum & Abner	" "	Tom Mix

EVENING

6:00	News; Talk	Fred Maness	Magic Lady	Uncle Wip
:15	Music; Weather	Sports; Weather	Bing Crosby	Johnson Family
:30	Bob Elson	Peter Donald	John Kennedy	Music
:45	3-Star Extra	Lowell Thomas	Moorehead	Ray Bloch
7:00	Supper Club	Beulah	Edwin C. Hill	Unseen Advisor
:15	News	Jack Smith	Norman Black	News
:30	Club 15	Club 15	Lone Ranger	Henry Taylor
:45	Edward Murrow	Edward Murrow	Cowboy Drama	Inside of Sports
8:00	Cavalcade	Inner Sanctum	Sound Off	The Falcon
:15	of America	" "	" "	" "
:30	Voice of	Arthur Godfrey's	Stars In Night	Gregory Hood
:45	Firestone	Talent Scouts	Earl Godwin	" "
9:00	Telephone Hour	Radio Theatre	Music and	Gabriel Heatter
:15	" "	" "	Dr. Blaine	Singing Sam
:30	Dr. I. Q.	" "	Get Rich Quick	The Atom and
:45	" "	" "	" "	You
10:00	Contented	My Friend Irma	Jazz Journey	Address by
:15	Program	" "	Reserved for You	Gov. Dewey
:30	Radio City	Vaughn Monroe	Music	News
:45	Playhouse	" "	" "	Fulton Lewis Jr.
11:00	News; Radio	News	News; Weather	Come and Dance
:15	Night Club	Powers Gouraud	Duke	" "
:30	" "	Labor Talk	Ellington	" "
:45	" "	Louis Armstrong	Show	" "
12 p.m.	News	News; Orchestra	Sports and News	Bandwagon

BARCLAY ON BRIDGE

By SHEPARD BARCLAY

Not Like a Sacrifice

THERE are many occasions on which a good player will make a deliberate sacrifice bid, hoping the opponents will double him and beat his contract a few tricks instead of proceeding to bid their own contract which will produce more points for them. Less frequently situations arise in which you feel that such a sacrifice would be too costly, but in which the earliest possible bid of the sacrificing number of tricks might lure the other fellows into overbidding to a height they otherwise would not essay.

North: ♠ K J 7 5 ♥ 3 2 ♦ K 9 8 3 ♣ 6 5 4
West: ♠ A 8 2 ♥ 9 8 5 4 ♦ J 7 ♣ K Q 7 2
East: ♠ 10 ♥ A K J 10 7 6 ♦ Q 6 4 ♣ 9 8 3
South: ♠ Q 9 6 4 3 ♥ Q ♦ A 10 5 2 ♣ A J 10

(Dealer: South. North-South vulnerable.)

South	West	North	East
1 ♠	Pass	2 ♠	3 ♥
4 ♠	5 ♥	Pass	Pass
Dbl			

One of the world's greatest players, Morrie Elis of New York, made that very pronounced overbid of 4-Spades on his second turn. His partner having been able to give him only a single raise — which might be a mere "courtesy raise"—his natural rebid over the 3-Hearts would have been just 3-Spades. He definitely lacked enough surplus in playing tricks for the jump to game. Indeed, he reckoned he could be set a couple of tricks, which doubled would pay the opponents 500 points, or more than they could score with a heart game not vulnerable.

Why, then, did he make such a bid? For this reason—he reckoned from his own skimpy defensive values that they probably could make 4-Hearts and would double him if after that bid he called 4-Spades.

He felt certain, however, that a show of strength by that prompt jump to game would make them think he could fulfill that contract and that the bid therefore would tempt them to sacrifice with an overbid of 5-Hearts. That is exactly what happened. They fell for the bait, and were set a trick, giving Mr. Elis the best North-South score made on that tournament deal.

* * *

Tomorrow's Problem

North: ♠ 10 9 6 ♥ 7 6 ♦ A Q 2 ♣ A J 9 5 2
West: ♠ Q 8 4 ♥ K J 8 4 2 ♦ 8 ♣ Q 8 7 4
East: ♠ K 5 2 ♥ A 10 9 ♦ K J 9 6 5 3 ♣ 6
South: ♠ A J 7 3 ♥ Q 5 3 ♦ 10 7 4 ♣ K 10 3

(Dealer: South. Neither side vulnerable.)

How should South play for 3-Spades after West leads the singleton of his partner's bid diamonds?

GLEN MOORE

Mrs. Francis Hogan, corr. Richard Peterman, delivery. Phone Pottstown 755-J-4.

Miss Mary Milligan visited friends in Spring City recently.

Dr. Leonard Frescoln, Philadelphia, spent a day at his Summer home, Fresconia, near here.

Dr. and Mrs. Henry Sangree, Philadelphia, spent a weekend at their Summer home.

Mr. and Mrs. N. W. Peck have purchased a cottage at Bayville, N. J., where they expect to make their home in the near future.

Mrs. Allan Darlington Sr., Mr. and Mrs. Allan Darlington Jr. and son, David, and Mr. Jefferies, of West Chester, called on Mr. and Mrs. Francis Hogan and family and Mrs. Clyde Davis recently.

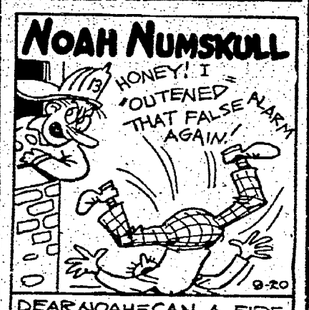

DEAR NOAH—CAN A FIRE-MAN PUT OUT HIS WIFE'S OLD FLAME?
OLIVE M. HANSEN — SAVANNA, ILL.

DEAR NOAH—WILL THE PRICE OF BEEF COME DOWN QUICKER NOW WITH ALL THE POLITICIANS SHOOTING THE BULL?
G.G.S. "STEAMER JOAN HULST" SOO, MICH.

SEND YOUR NOTIONS TO "NOAH"
Distributed by King Features Syndicate, Inc.

Hear the first nation-wide campaign speech of
THOMAS E. DEWEY
Republican Candidate for President
TONIGHT Monday, September 20th
TIME 10 P. M.
STATION WCAU

IT'S QUEER BUT TRUE

ROOM and BOARD by GENE AHEARN

THE OLD HOME TOWN by STANLEY

TODAY'S CROSSWORD PUZZLE

ACROSS
1. A suspension of arms
6. A leaf subtending from the flower
11. More infrequent
12. Passageway
13. Moth
14. Points of land
15. Golf mound
16. Fish
18. Perched
19. To scent, as danger
22. New York (abbr.)
23. Strayers
27. Verbal
28. Exclamation
30. Corrective
34. River (Chin.)
35. Becomes acid
36. Entire amount
38. Board of Ordnance (abbr.)
39. Leap about
42. Encounters
45. An aborigine of New Zealand
47. Bay window
48. Soap-like plant
49. Analysis, as of ore
50. Receptacles for valuables

DOWN
1. Allowance for waste
2. Anger
3. Incite
4. Letter C
5. Blundering
6. Ferry-boat (var.)
7. Narrow inlet (geol.)
8. Vipers
9. A cleaning agent
10. Cross
17. Excavate
19. Auctions
20. Fluorine (sym.)
21. Deeds
23. Therefore
24. Vehicles hauled by other vehicles
25. Male sheep
26. Greek letter
29. Belonging to me
31. Negative reply
32. Confer knighthood upon
33. Fragrant smells
34. Island of Pacific
37. Wreathes of flowers (Hawaii)
39. Animal's foot
40. Voided escutcheon
41. Pastry desserts
43. Beverage
44. Cunning
46. Wine receptacle

	G	A	E	A		T	R	A	M	
	L	I	R	E		R	E	N	O	
T	A	N	G	O		A	P	A	R	T
A	D		N	A	P	E		O	O	
P	L	O	P		I	S	L	A	N	D
S	Y	R	I	N	X		L	O	S	S
		E	G	O		F	I	R		
F	L	A	G		A	U	N	T	I	E
R	I	D	E	R	S		G	A	M	S
A	N		R	U	S	T			P	P
S	T	A	I	N		A	L	L	O	Y
	E	P	E	E		B	E	A	R	
	L	E	S	S		S	E	C	T	

9-20

Saturday's Answer

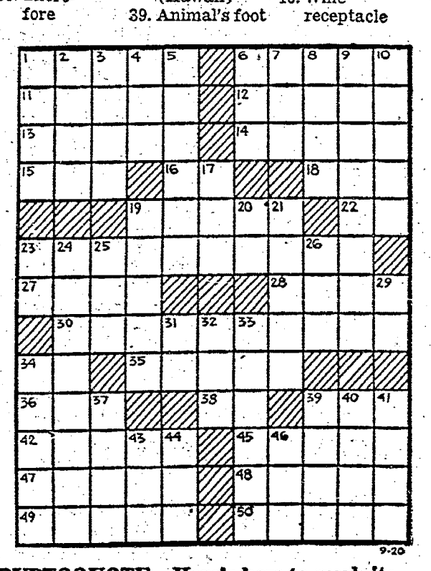

DAILY CRYPTOQUOTE—Here's how to work it:

A X Y D L B A A X R
is L O N G F E L L O W

One letter simply stands for another. In this example A is used for the three L's, X for the two O's, etc. Single letters, apostrophes, the length and formation of the words are all hints. Each day the code letters are different.

A Cryptogram Quotation

L U Q P R Y C D Y J R K D N G E Q E F L Q A R Y?
C Q N U W N H N D P W D F C R N R T Q K W
N E T D W F — H N Q K W N T F.

Saturday's Cryptoquote: FRIENDSHIP'S THE PRIVILEGE OF PRIVATE MEN—TATE.

TIM TYLER'S LUCK

MUGGS McGINNIS

BRICK BRADFORD

ETTA KETT

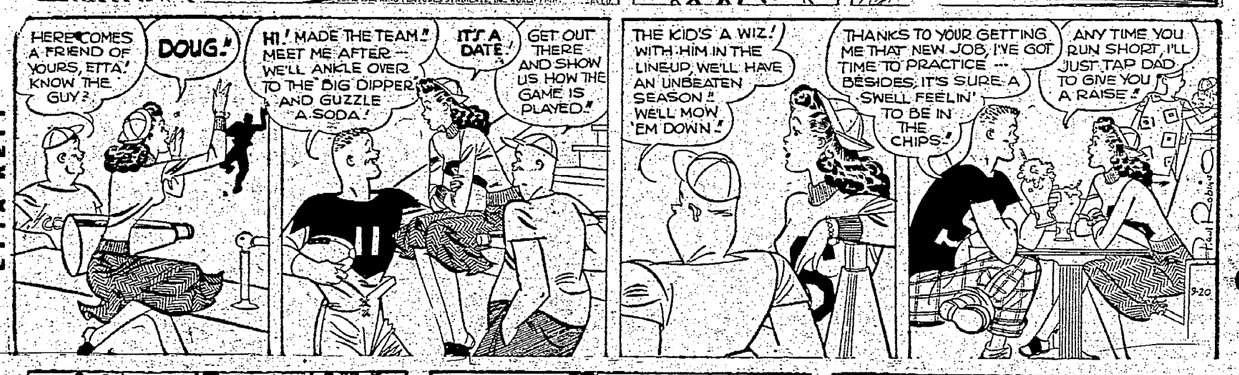

BIG SISTER

BARNEY GOOGLE & SNUFFY SMITH

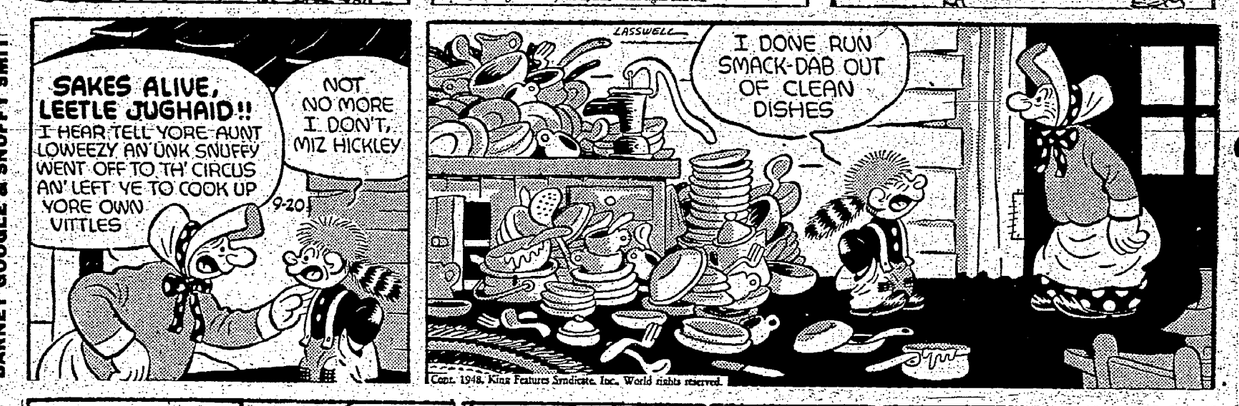

TOOTS AND CASPER

MICKEY MOUSE

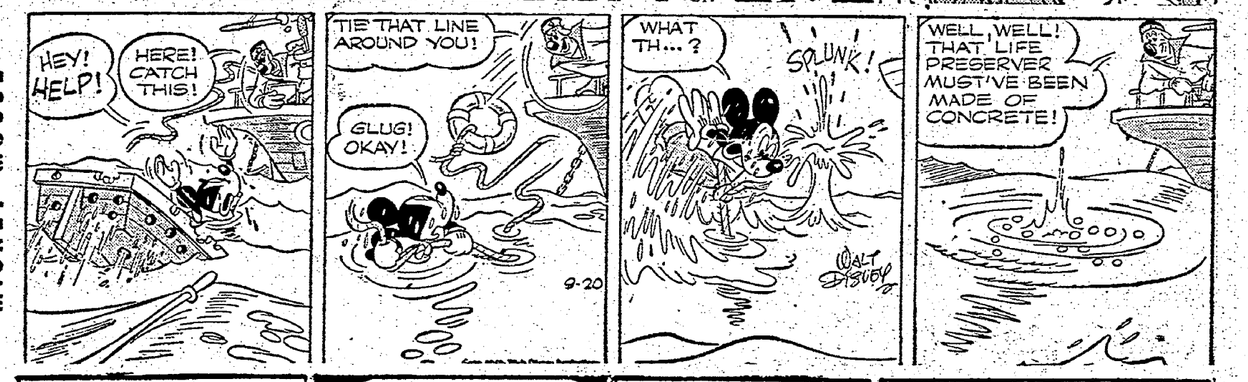

FELIX THE CAT

NewspaperARCHIVE®

Venango Bears Beat Maria Assunta, 12-8

VICTORS SCORE LATE IN GAME TO EDGE LOCALS

1200 Fans See Bears Win 16th Straight; Paskowski Scores for Maria Assunta

Keeping their players fresh throughout the game with frequent substitutions, the Venango Bears found a way to beat the heat and Maria Assunta A C in Pottstown's first football game of the 1948 season yesterday afternoon on the West Pottsgrove High field.

The Bears, 1947 Middle Atlantic champions in the welterweight division of the Pop Warner conference, came from behind with a touchdown late in the fourth period to defeat the Maria Assunta eleven, 12-8, before an estimated throng of 1200 fans.

The temperature was hovering around 82 degrees all afternoon, but the Bears substituted fresh players whenever they were able to do so.

* * *

MARIA ASSUNTA appeared to be headed for a sure victory midway through the fourth quarter with the score at 8-6, thanks to an early safety. The Bears, however, capitalized on a break and with about six minutes remaining hit paydirt for the deciding touchdown.

Early in the fourth period, Maria Assunta had a first down on the Bears' nine yard line but couldn't score. Chuck Wiley picked up a yard but Guy Sperat's pass was incomplete. Wiley's pass was intercepted on the three and the Bears ran it out of trouble.

Maria Assunta regained possession of the ball later in the same period and had a first down on its own 25-yard stripe. A 15-yard penalty put the ball on the ten and Paul Axsmith punted from his own goal line.

* * *

THE WIND KEPT the punt short and Micky Morlock took it on the Maria Assunta 35. He raced down the side lines and finally was thrown out of bounds on the two. On the first play from scrimmage, Harry Dunn plunged over for the deciding touchdown.

Pottstown scored in the first three minutes of play when the entire Maria Assunta line broke through to down Steve Joachin after the latter had fumbled in his own end zone.

Maria Assunta held that 2-0 lead until the second quarter, when the Bears scored on a 66-yard pass play from Dunn to Jackie Klein. At halftime the Bears were still in front, 6-2.

In the third period, Joe Chrusch broke through to block a Venango punt on fourth down. Maria Assunta took over on the Venango seven and wasted little time in scoring their first touchdown of the year.

* * *

AFTER TWO TRIES at the line by Wiley, Danny Ludwig passed to George Paskowski for the TD. The six-pointer gave Maria Assunta an 8-6 lead and set the stage for the Bears' winning rally.

Maria Assunta had numerous opportunities to score earlier in the game, but the Bears managed to hold the Pottstonians whenever they reached scoring territory.

Practically the entire game was played between the Venango 20-yard line and the Maria Assunta 40-yard stripe.

* * *

WILEY, Don Paolucci and Paul Axsmith did most of the ground gaining for Maria Assunta while Dunn sparked the Bears.

Ludwig was kicked in the head and suffered a deep cut which needed a few stitches to close. He will be out of action until Thursday. Johnny Bolognese twisted his knee and will have X-rays taken tomorrow.

The Maria Assunta eleven will play host to Erlen AC next Sunday in another football game at West Pottsgrove. Erlen is also a member of the Pop Warner conference and its team avearages approximately 170 pounds.

Lineups:

Maria Assunta	Pos.	Venango Bears
Paskowski	LE	Schultize
Sikora	LT	Shanz
Frey	LG	Parker
Patrick	C	Hutton
J. Bolognese	RG	Dougherty
Smith	RT	Ruben
R. Cimino	RE	McCracken
Sperat	QB	Wiley
Paolucci	LHB	Joachin
Axsmith	RHB	Gniewek
Wiley	FB	Dunn

Score by periods:

Venango Bears	0	6	0	6—12
Maria Assunta	2	0	6	0—8

Scoring, MARIA ASSUNTA, touchdown — Paskowski; safety — Joachin. VENANGO GEARS, touchdowns—Dunn, Klein. Substitutions — MARIA ASSUNTA: Nimmerichter, G. Bolognese, Kuspis, Panoc, Ludwig, Klaptosky, Grey, Raymond, Wojton, Schutz, Chrusch, S. Cimino, Kriczky.

Pottstown Mercury

SPORTS SECTION

MONDAY, SEPTEMBER 20, 1948 PAGE ELEVEN

Red Sox Drop Doubleheader to Tigers; Cleveland Trails Leaders by Half Game

Detroit Comes From Behind to Win by 4-3, 8-6

DETROIT, Sept. 19 (AP)—The Detroit Tigers collared the Boston Red Sox with a costly double defeat today, taking the opener 4 to 3 in 12 innings and the nightcap 8 to 6 in eight. The second game was called because of darkness. The double loss cut Boston's American league lead to a half game over the Cleveland Indians, who beat Philadelphia twice to move up from third place.

Detroit's biggest Sunday throng of the season — 55,255 fans, screamed themselves hoarse as the fifth place Tigers cut the mighty Red Sox down twice in a pair of the most thrilling games seen here all year.

Little Frank (Stubby) Overmire, fourth Detroit pitcher to appear in the first game, broke it up with his first hit of the season, a sharp single to right off Earl Johnson that scored Paul Campbell from second base with the winnig run after two men were out in the 12th.

Ellis Kinder, starting Boston pitcher, had a 2-1 lead on a three-hit pitching job going into the eighth, when Dick Wakefield slammed a two-run pinch homer that put Detroit in front 3-2.

Ten Williams then homered in the ninth off Dizzy Trout to tie the score after two were out. Williams' blow, his first four-ply swat in 20 games and his 24th this season, was a 420-foot drive that bounced off the top of the center field screen into the bleachers.

FIRST GAME

Boston	ab.r.h.o.a.	Detroit	ab.r.h.o.a.
DiMag'o,cf	5 1 2 4 0	Lipon, ss	5 0 2 3 1
Pesky, 3b	5 0 1 0 3	Berry, 2b	3 0 0 3 1
Williams,lf	5 1 1 4 0	Gray, p	1 0 0 0 0
Stephe's,ss	6 0 1 2 4	Overm'e,p	1 0 1 0 0
Doerr, 2b	6 0 0 5 2	Wertz, lf	5 0 0 2 0
Moses, rf	4 0 1 4 0	Mullin, rf	3 0 1 2 0
Good'n, 1b	4 1 1 11 1	Evers, cf	5 0 0 4 0
Tebbetts, c	4 0 2 4 0	Outlaw,3b	3 1 0 0 2
Kinder, p	3 0 0 0 1	Vico, 1b	0 0 0 3 0
Dobson, p	0 0 0 0 0	Camp'l,1b	5 1 1 5 0
Ferriss, p	0 0 0 1 2	Swift, c	4 0 0 12 1
Johnson,p	0 0 0 0 0	Trucks, p	2 0 0 0 2
		Mayo, 2b	2 0 1 2 0
Totals	44 3 9x35 13	Totals	40 4 7 36 7

x-Two out when winning run scored.
Hutchinson walked, scored for Trucks in 8th.
Wakefield homered for Berry in 8th.

Boston	0 0 1 1 0 0 0 0 1 0 0 0—3
Detroit	0 0 0 0 1 0 0 2 0 0 0 1—4

Runs batted in—Stephens, DiMaggio, Williams, Lipon, Wakefield 2, Overmire. Two-base hit—DiMaggio. Three-base hit—Moses. Home runs—Wakefield, Williams. Winning pitcher — Overmire.

SECOND GAME

Boston	ab.r.h.o.a.	Detroit	ab.r.h.o.a.
DiMag'o,cf	2 1 1 6 1	Lipon, ss	5 0 1 1 6
Pesky, 3b	4 0 0 0 0	Berry, 2b	4 1 1 1 4
Williams,lf	3 1 0 3 0	Wertz, rf	3 1 1 0 0
Stephe's,ss	4 2 2 1 3	Mullin, cf	4 0 1 2 0
Doerr, 2b	3 1 2 1 2	Wake'ld,lf	3 1 1 2 0
Jones, 1b	0 0 0 0 0	Outlaw,3b	3 2 1 1 2
Spence, rf	3 1 1 0 0	Vico, 1b	3 1 1 10 1
Go'n,1b,2b	4 0 1 5 0	Ginsb'rg,c	3 1 2 7 0
Batts, c	1 0 0 3 0	Hout'an,p	2 1 1 0 0
Tebbetts,c	1 0 0 2 0	Kretlow, p	1 0 1 0 0
Kramer, p	2 0 1 0 1		
Ferriss, p	1 0 0 0 0		
Totals	30 6 8 21 7	Totals	32 8 11 24 13

Boston	3 0 0 0 3 0 0 0—6
Detroit	0 1 0 5 0 0 2 x—8

Called in 8th, darkness.

Just Like Old Times

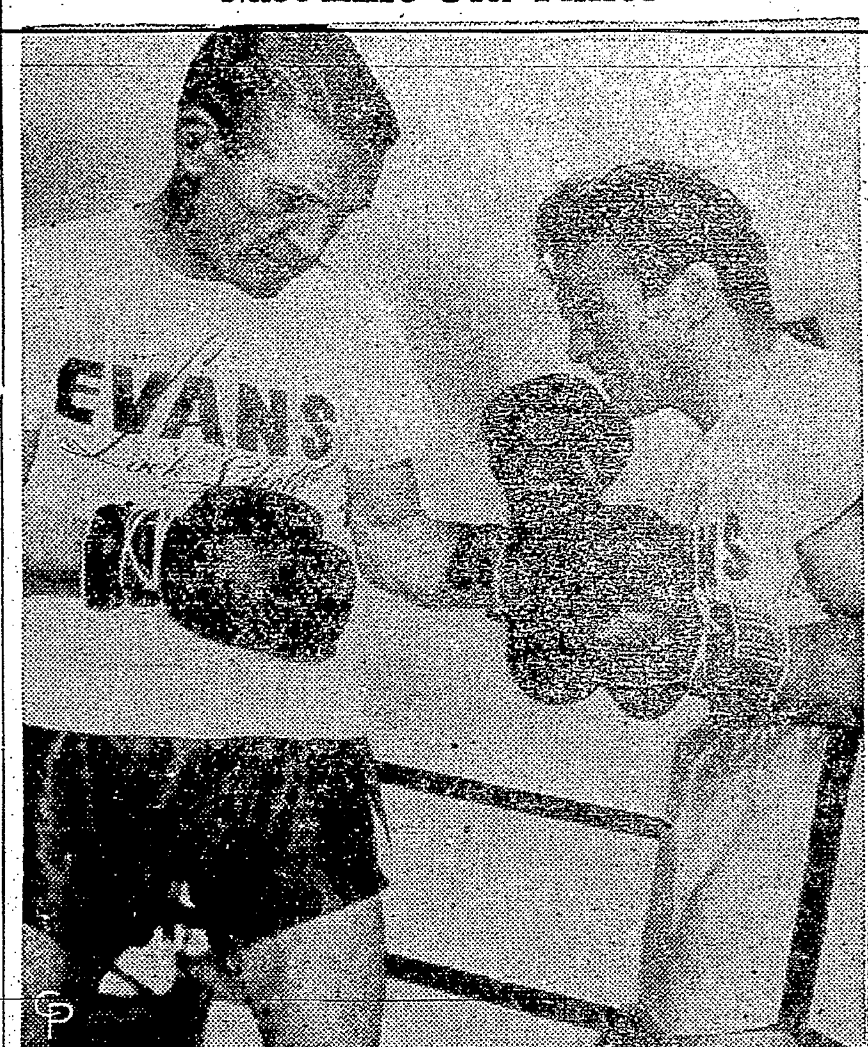

Georges Carpentier (left), former French heavyweight champion, strikes a ring pose with Marcel Cerdan, French middleweight, whom Carpentier is helping train at Loch Sheldrake, N. Y., for championship bout with Tony Zale tomorrow night at Jersey City, N. J.

Yankees Divide With Brownies, Drop Into 3d Place in Standings

ST. LOUIS, Sept. 19 (AP) — The New York Yankees gained a game's length on the league-leading Boston Red Sox but dropped to third place as they split a doubleheader with the St. Louis Browns today. The Yanks took the nightcap 9 to 6 after dropping the opener 8 to 6 before 12,751 fans.

Joe DiMaggio set the pace in the second contest, driving in four runs with two homers, one in the first inning and the other in the third. They were his 37th and 38th home runs respectively and brought to 145 his runs batted in this season.

Home runs featured the first game also with Tommy Henrich, Jerry Priddy and Al Zarilla each clubbing one. Zarilla's four-bagger came in the sixth inning of the first game with a man on base and provided the victory margin in that contest.

* * *

THE CLEVELAND Indians were the real gainers today—taking two games from the Philadelphia Athletics while the Red Sox were dropping two to Detroit's Tigers. The Yank's split put them one game behind the Sox and a half game behind Cleveland.

Vic Raschi was New York's lone hurler in the nightcap, facing six Brownie pitchers. The Browns pounded him for 11 hits, including Less Moss' homer in the eighth and triples by Bob Dillinger and Priddy, but Raschi was never behind, thanks to steady hitting by New York and a couple of St. Louis fielding miscues.

DiMaggio's first homer hit the scoreboard behind the left field bleachers while his second went into the right field seats.

* * *

THE YANKS drew first blood in the opening contest pushing home a run in the top of the second and adding two more in the next inning, but the Browns came back in the last half of each frame to match the run column.

St. Louis broke loose against starter Bob Porterfield in the fourth with three singles and a double for three runs. Red Embree retired the last batter of the inning.

New York tied the score again in the sixth on Henrich's home run with George Stirnweiss on base. Zarrilla then socked his circuit blow for the winning markers. Jerry Priddy also homered—his third in two days—in the third with Zarilla on base.

FIRST GAME

New York	ab.r.h.o.a.	St. Louis	ab.r.h.o.a.
Stirn'ss,2b	5 1 1 1 2	Dillin'r,3b	5 2 2 0 1
Henrich,1b	5 2 3 5 0	Zarilla, lf	5 2 3 4 0
Brown, 3b	5 2 1 1 1	Priddy, 2b	4 1 1 4 3
DiMag'o,cf	4 0 2 4 0	Kokos, rf	4 1 2 3 1
Berra, rf	4 0 3 3 0	Arft, 1b	4 0 0 7 1
Keller, lf	3 1 0 3 0	Lehner,cf	4 0 1 3 0
Rizzuto, ss	4 0 2 2 2	Pella'ni,ss	2 0 2 0 3
Niarhos, c	4 0 0 3 0	Dente, ss	1 1 0 0 1
Porter'ld,p	2 0 1 0 0	Partee, c	4 0 2 6 0
Embree, p	1 0 0 0 0	Sanford, p	2 1 0 0 0
Page, p	0 0 0 0 0	Fannin, p	1 0 0 0 0
Totals	38 6 13 24 5	Totals	37 8 13 27 10

New York	0 1 2 0 1 2 0 0 0—6
St. Louis	0 1 2 3 0 2 0 0 x—8

Runs batted in — Pellagrini, Porterfield, DiMaggio, Keller, Priddy 2, Sanford, Zarilla 4, Berra, Henrich 2. Two-base hits—Kokos, Berra, Henrich, Zarilla, Brown. Home runs—Priddy, Henrich, Zarilla. Winning pitcher—Sanford. Losing pitcher—Embree.

SECOND GAME

New York	ab.r.h.o.a.	St. Louis	ab.r.h.o.a.
Stirn'ss,2b	5 1 1 2 1	Dillin'r,3b	5 3 2 2 3
He'ch,1b,cf	5 2 2 5 0	Lehner, cf	5 1 3 3 0
Lindell, lf	3 1 1 1 0	Priddy, 2b	5 0 2 4 2
DiMag'o,cf	3 2 2 1 0	Kokos, rf	4 0 0 4 0
McQu'n,1b	2 1 0 7 1	Arft, 1b	4 0 1 8 3
Berra, rf	4 1 3 3 0	Platt, lf	2 1 0 0 0
Johns'n,3b	3 1 1 0 1	Moss, c	4 1 1 3 1
Rizzuto, ss	3 0 0 1 3	Dente, ss	4 0 0 3 4
Houk, c	3 0 1 4 0	Ostro'ki,p	1 0 0 0 0
Niarhos, c	1 0 0 3 0	Stephe's,p	1 0 1 0 0
Raschi, p	5 0 0 0 1	Garver, p	0 0 0 0 0
		Gerhe'r, p	0 0 0 0 0
		Drews, p	0 0 0 0 0
		Widmar,p	0 0 0 0 1
Totals	38 9 11 27 7	Totals	37 6 11 27 14

Brown safe on error for houk in 7th.
Schultz singled for Gerheauser in 7th.

New York	3 0 2 0 0 0 3 1 0—9
St. Louis	1 0 1 0 2 0 0 2 0—6

Runs batted in—Lindell, DiMaggio 4, Priddy 3, Lehner, Johnson, Berra, Brown, Moss 2. Two-base hits—Priddy, Berra. Three-base hits — Dillinger, Priddy. Home runs—DiMaggio 2, Moss. Losing pitcher—Ostrowski.

Homers Down Philadelphia By 5-2 and 2-0

CLEVELAND, Sept. 19 (AP)—The surging Cleveland Indians rolled to within one-half game of the American league-leading Boston Red Sox today with 5-3 and 2-0 victories over Philadelphia while the Detroit Tigers thumped the Bosox twice at Detroit, 4-3 and 8-6.

A pair of homers by Manager Lou Boudreau and the brilliant three-hit shutout hurling of Steve Gromek clinched the nightcap for the Indians after Larry Doby slammed a two-run ninth-inning homer in the opener to sweep the Tribe into second place before 75,382 stadium fans.

The sell-out crowd boosted the Indians into a new season attendance record of 2,300,893 paid admissions for 71 home games to date. The old mark of 2,265,512 was set by the New York Yankees in 1946.

* * *

BOUDREAU'S CIRCUIT clouts—his 15th and 16th of the season—were the only runs permitted by Dick Fowler as the Indians cemented their newly-won hold on second place in the American league. The New York Yankees relinquished the runner-up spot with a loss to St. Louis in the opener of a doubleheader.

Gromek allowed only four Athletic batters to reach first and only Mike Guerra traveled as far as third base. With one out in the eighth inning, Steve threw wildly past first on Guerra's infield roller and the speedy catcher raced to third.

The Tribe hurler then bore down to strike out Pete Suder and erase Fowler on an infield out. No other Philadelphia runner reached second as Gromek notched his ninth victory against only three losses. Steve's control was perfect as he issued nary a walk.

Boudreau blasted his first homer of the nightcap over the fence in left-center in the fourth and increased the Indians' lead with another clout over the barrier in the sixth.

FIRST GAME

Philadelphia	ab.r.h.o.a.	Cleveland	ab.r.h.o.a.
Joost, ss	5 0 0 1 1	Mitch'll,lf	4 0 0 1 1
McCosky,lf	5 1 3 1 0	Tucker, cf	4 0 0 4 0
Fain, 1b	4 0 0 7 2	Boud'u, ss	4 1 1 1 6
Majeski,3b	4 0 1 1 4	Gordon,2b	4 2 2 5 2
Chap'an,cf	3 0 1 7 0	Kelt'er,3b	3 0 0 0 3
Vale, rf	3 0 1 1 0	Doby, rf	3 1 2 2 0
Rosar, c	3 0 0 4 0	Judn'h,1b	3 0 1 10 0
Guerra, c	0 0 0 0 0	Hegan, c	3 1 2 4 2
Suder, 2b	4 2 2 2 1	Lemon, p	3 0 0 0 2
Scheib, p	4 0 3 1 1	Christ'r,p	0 0 0 0 0
Totals	35 3 11x25 9	Totals	31 5 8 27 16

x-One out when winning run scored.

Philadelphia	0 0 1 0 1 0 0 1 0—3
Cleveland	0 1 1 1 0 0 0 0 2—5

Runs batted in — Gordon, McCosky, Majeski, Mitchell, Judnich, Joost, Doby 2. Two-base hits — Scheib, McCosky, Hegan, Majeski. Home runs—Gordon, Doby. Winning pitcher—Christopher.

SECOND GAME

Philadelphia	ab.r.h.o.a.	Cleveland	ab.r.h.o.a.
Joost, ss	4 0 0 4 2	Mitchell,lf	4 0 0 5 0
McCosky,lf	4 0 0 1 0	Tucker, cf	4 0 1 4 0
Fain, 1b	4 0 2 6 3	Boudr'u,ss	3 2 2 3 2
Majeski,3b	3 0 0 2 1	Gordon,2b	2 0 0 4 3
Chap'an,cf	3 0 1 5 0	Kelt'er, 3b	3 0 0 2 1
Valo, rf	3 0 0 0 0	Doby, rf	3 0 1 2 0
Guerra, c	3 0 0 2 0	Jud'ich,1b	2 0 0 5 0
Suder, 2b	3 0 0 2 4	Hegan, c	3 0 0 2 0
Fowler, p	3 0 0 2 4	Gromek, p	3 0 1 0 0
Totals	30 0 3 24 10	Totals	28 2 5 27 6

Philadelphia	0 0 0 0 0 0 0 0 0—0
Cleveland	0 0 0 1 0 1 0 0 x—2

Runs batted in—Boudreau 2. Two-base hit — Tucker. Home runs — Boudreau 2.

Eleven players from ten different states were chosen on the 1948 Junior Davis Cup squad. Michigan was the only state with two representatives.

McCabe Gains Finals Of Tennis Tourney

Defending champion Bill McCabe moved into the finals of the Brookside tennis singles championships over the weekend with impressive victories over two young Pottstown net stars.

McCabe eliminated Sam Keiser Saturday in straight sets, 8-6, 6-4 and then came back yesterday to whip Roger Miller, 6-3, 6-1.

McCabe will now await the winner of the loser bracket to play in the finals. Three players are still in the running for the other spot in the final round.

SHAMROCKS TIE KULPSVILLE FOE ON GRIDIRON, 0-0

Visitors Halted Twice Inside 15-Yard Line; Locals Threaten Once

The 7th Ward Shamrocks and the Kulpsville Owls battled to a 0-0 deadlock in the season's football opener for both teams on Swinehart field yesterday before an estimated throng of 500 fans.

The visiting Owls had two scoring opportunities in the second quarter, but both failed to materialize. The visitors drove to the Pottstown three-yard stripe only to be halted on downs. Later in the same period they drove to the 12-yard line before Pete Neiffer intercepted a pass to save the day.

The Shamrocks had one chance to score and that was an attempted field goal. The entire Kulpsville line was in like a flash to block the placement.

The Owls led the Shamrocks in ground gaining and compiled a total of eight first downs to Pottstown's three.

Bill Rhoads, Shamrocks coach, said after the game he was well satisfied with Pottstown's defensive play. He said the boys will have to polish up their offensive if they want to win ball games. Lineups:

Pottstown	Pos.	Kulpsville
Beekley	LE	Clemens
Buckwalter	LT	Detweiler
Workman	LG	Queenan
Thees	C	Alderfer
Weidensaul	RG	Minnick
Fox	RT	Kosow
Swinehart	RE	Heacock
Neiffer	QB	Kulp
Meyers	LHB	Heebner
Born	RHB	Kingsbauer
Bailey	FB	Carter

Score by periods:

Kulpsville	0	0	0	0—0
Pottstown	0	0	0	0—0

Substitutions — POTTSTOWN: Hiltwine, Eck, Leszko, Hums, Horn, R. Gibbel, P. Gibble, Fox, Kirby. KULPSVILLE: Reed, Metz, Campbell, J. Alderfer, Geyer, Umruh, Haney, Heland, Garner, W. Detweiler, Lease, Smith, Johnson, Museara, Dalton.

Mexican Loop Folds Due to Money Losses

MEXICO CITY, Sept. 19 (AP)—The Mexican Baseball league, built with the fortune of millionaire sportsman Jorge Pasquel, folded up today because of player desertions and money losses, a high league official said.

The official, who declined the use of his name, said the league was unable to make ends meet despite its reduction from eight to six teams. All games recently have been played here where there are more fans.

Other league officials declined to confirm or deny that the league had folded. However, no further games are scheduled.

The league announced three teams made up of a combination of players from the six teams will play a series. One team will be composed of Mexicans, another of Cubans and the third of U. S. Negroes who have played here this season.

Twin-Borough AA Romps Over Reading VVV's, 18-0

A 40-yard touchdown gallop by Dick Pennypacker on an intercepted pass and a 60-yard runback of a punt by Bob Tyson for another touchdown sparked the Twin Borough AA to an 18-0 victory over the Reading VVV's yesterday at Reading.

A throng of 2000 fans turned out at George field despite the 82-degree heat to watch the visitors score in the first, second and fourth quarters.

The victory snapped the VVV's long winning streak which had stretched over a two-year span.

* * *

SHORTLY AFTER the game started, Pennypacker pulled down a Reading pass and skirted 40 yards down the sidelines for the first score. The try for the extra point failed and Twin Borough held a 6-0 lead.

Midway through the second period, Reading was forced to punt from its own 20-yard line after failing to crack the visitors' defense. Tyson took the punt on the Twin Borough 40-yard line and raced to another TD.

Twin Borough played defensive football throughout the third period but regained possession of the ball in the fourth quarter and wasted little time in scoring another touchdown.

The game was the first of the year for both teams. Next week Twin Borough plays host to Newberry, N. J., at Royersford.

Lineups:

Twin-Borough	Pos.	VVV's
Clemens	LE	Mack
Racquet	LT	Eisenhart
Rambo	LG	Stankiewicz
Miller	C	Palaferro
Mungin	RG	Doganes
Shaner	RT	Cramp
W. Tyson	RE	Hummel
Golie	QB	Palm
R. Tyson	LHB	Kase
Newitt	RHB	Rhodes
Fry	FB	Hartman

Score by periods:

Twin-Borough	6	6	0	6—18
VVV's	0	0	0	0—0

Scoring — TWIN-BOROUGH, touchdowns—Pennypacker (for R. Tyson), R. Tyson, Newitt. Substitutions. TWIN-BOROUGH: Pennypacker, Kelly S. Peterman, G. Peterman, Chuck, Wilson, Bible, Jones, White, Watson, Ewing, Lightcap and Himes.

Amvets Whip Stowe For Tri-County Title

Home runs by Walt Sowers and pitcher Ray Gofus paced the Pottstown Amvets to an 8-3 conquest of Stowe AC yesterday and enabled the Pottstonians to annex their first Tri-County league championship.

The victory was the second straight for the Amvets in the championship playoffs.

Stowe opened the game with a single run off Gofus in the first inning, but Sowers' homer with the bases empty started the Amvets to a three-run uprising in the third inning.

Manager Paul Gatta's crew added two more markers in the fourth for a four run lead, but Stowe made it 5-2 in the fifth.

* * *

WHEN STOWE AC added another single run in the top of the eighth to pull within two runs of the Amvets, Gofus smashed his home run with two men on base to clinch the championship for the Pottstonians.

Mule Davidheiser another big man with a stick for the Amvets yesterday, banging out three hits in four appearances at the plate. One of his hits was good for two bases.

Gofus went the distance for the Amvets and kept nine Stowe hits well scattered. He walked three and fanned four.

His opponent, Pat Jacketti, was pounded hard for 14 hits. He walked three batters and struck out two.

The Amvets closed the Tri-County season with a record of 15 wins and two losses. They gained the finals by winning the Southern division of the league with 13 wins and two losses.

Stowe AC	ab.r.h.o.a.	Amvets	ab.r.h.o.a.
Gatta, 2b	2 1 0 2 1	Leigh'p,3b	5 1 2 0 6
Ferenz, 3b	2 1 0 2 4	Sowers, cf	4 1 1 3 0
Colas'ti,1b	4 0 1 12 1	David'r,ss	4 1 3 2 2
Yarmush,lf	4 0 2 2 0	Egolf, rf	4 0 1 1 0
Panfile, c	4 0 1 2 2	Ander'n,lf	4 1 1 1 1
Gra'a,cf,rf	4 0 3 2 1	Missi'r, 3b	4 0 2 1 2
Dori, ss	4 1 1 1 4	Herb, c	3 1 1 6 0
Testa,rf,cf	4 0 1 1 0	Strom, 1b	3 1 2 7 1
Jacketti, p	3 0 0 0 3	Gofus, p	4 2 1 0 1
		McClure,rf	0 0 0 0 0
Totals	31 3 9 24 16	Totals	35 8 14 27 13

Stowe AC	1 0 0 0 1 0 0 1 0—3
Amvets	0 0 3 2 0 0 0 3 x—8

Errors—Gofus, Herb, Yarmush. Two-base hits — Davidheiser, Testa. Home runs—Sowers, Gofus. Bases on balls—Gofus 3, Jacketti 3. Strike-outs—Gofus 4, Jacketti 2.

Stops Chicago

JOE HATTEN

★ ★ ★ ★

DODGERS ROUT CHICAGO CUBS BY 8-1 SCORE

BROOKLYN, Sept. 19 (AP)—Roy Campanella and Gene Hermanski poled homers today to pace the Brooklyn Dodgers to a 8-1 triumph over the Chicago Cubs. The triumph enabled the Dodgers to maintain their hold on second place, six games behind the fast-flying Boston Braves.

Gaining revenge on their nemesis, Johnny Schmitz, the Brooks pounded out the Cubs' ace lefthander in the first inning with a four-run assault. It was the third time the Dodgers have beaten Schmitz who holds six victories over them.

Joe Hatten pitched the distance for the Dodgers, racking up his 12th victory. He allowed 10 hits in registering his 12th triumph against 10 defeats. Schmitz's record is now 17-13.

Chicago	ab.r.h.o.a.	Brooklyn	ab.r.h.o.a.
Verban, 2b	5 0 2 2 3	Cox, 3b	4 1 1 0 2
Waitk's,1b	4 0 1 10 1	Robi'on,2b	4 2 2 3 6
Jeffcoat,cf	4 0 1 3 0	Reese, ss	4 1 1 3 1
Pafko, 3b	3 0 0 0 3	Furillo, cf	4 0 1 4 0
Lowrey, lf	4 0 0 1 0	Brown, lf	4 0 1 2 0
Nichol'n,rf	3 0 1 0 0	Hodges,1b	4 1 0 11 0
Schef'ng,c	4 0 2 5 0	Camp'la,c	4 1 2 2 1
Smalley, ss	4 1 2 3 2	Herm'ki,rf	3 2 2 2 1
Schmitz, p	1 0 0 0 1	Hatten, p	3 0 0 0 1
Rush, p	1 0 0 0 1		
Dobernic,p	0 0 0 0 0		
Jacobs, p	0 0 0 0 1		
Totals	35 1 10 24 12	Totals	34 8 10 27 12

Maddern singled for Jacobs in 9th.

Chicago	0 0 0 0 0 0 1 0 0—1
Brooklyn	4 0 0 2 1 0 0 1 x—8

Runs batted in—Furillo, Brown, Hermanski 2, Robinson, Campanella, Verban. Two-base hits — Smalley, Cox. Home runs — Campanella, Hermanski. Losing pitcher—Schmitz.

Fout's Basketeers Favored to Annex Cage Tourney Title

Brower's Boys and Fout's Fools meet tonight in the final game of the first annual Pottstown Outdoor Twilight Basketball tournament game at Manatawny park. The winners takes the tournament championship and the trophy.

Brower's Boys gained the finals through the upper bracket, winning four consecutive games before losing to the Fools in the first game of the finals, 24-7, the past Friday.

Fout's cage quintet lost in the opening round but came back strong to win the losers' bracket to reach the final round.

* * *

FOUT'S FOOLS are rated as slight favorites to win tonight's game. Height and experience are just two things which makes the Fools favorites.

Brower's Boys were weakened considerably the past week when Don Ziegler, big forward, left for college and dropped from the team. Ziegler was a big factor in Brower's Boys drive to the finals.

Tonight's game is scheduled to start at 6 o'clock. After the game, Edward Y. Good, sponsor of the tourney, will present a gold trophy to the winning team.

RUNS BATTED IN

American League		National League	
DiMaggio, Yanks	145	Musial, Cards	120
Stephens, R. Sox	126	Mize, Giants	118
Majeski, Ath'tics	117	Kiner, Pirates	117

CESSPOOLS and SEPTIC TANKS CLEANED

LeRoy H. Kulp Phone Phoenixville 4423

SINCE 1919

CHEVROLET, Owners

Just Think, a complete, guaranteed motor overhaul. No more oil to buy. Loads of power. Like new performance.

Only $64.50

Terms If Desired

HEINLEY'S ESSO SERVICE CENTRE

Route 663 and Swamp Pike

Phone 551-R-5

E. C. Peifer & U. L. Simmons, Props.

TIME FOR CLEANING

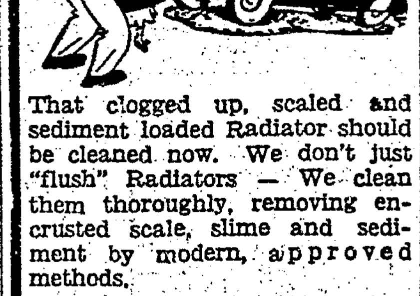

That clogged up, scaled and sediment loaded Radiator should be cleaned now. We don't just "flush" Radiators — We clean them thoroughly, removing encrusted scale, slime and sediment by modern, approved methods.

Phillips Auto Radiator Shop

39 E. Main St., South Pottstown

Phone 980-J

LEARN TO FLY NOW!

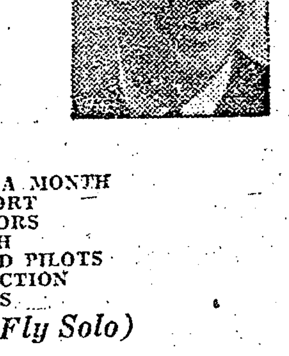

National Flight System

Dick Powell, Pres.

3160 Kensington Avenue

Philadelphia 34, Pa.

—Offers You—

- PAYMENTS AS LOW AS $15 A MONTH
- FLY AT YOUR LOCAL AIRPORT
- C.A.A. LICENSED INSTRUCTORS
- FLY AS OFTEN AS YOU WISH
- SPECIAL PLAN FOR LICENSED PILOTS
- SIMPLIFIED FLIGHT INSTRUCTION
- FLY LATE MODEL AIRPLANES

(You Must Be Over 16 To Fly Solo)

MAIL THIS COUPON TODAY FOR INFORMATION

[] I Would Like to Learn to Fly Age........

[] I Am Already a Pilot

NAME ....

ADDRESS ....

TOWN ....

Home Phone .... Business Phone ....

My Hours of Work .... Type of Work ....

Football Game

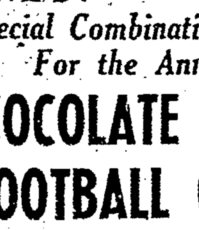

Special Combination Offer For the Annual

CHOCOLATE BOWL FOOTBALL GAME

W. Virginia vs. Temple

Sat., Oct. 2, 2 P.M.

Hershey Stadium, Hershey

$6.50

—Assures you bus transportation from Pottstown to Hershey and return, and a seat between 35 and 45 yard lines.

Bus will leave Pottstown Game Day, at 11 a. m. and trip will be personally conducted.

Take Advantage of This Special Offer Now!

Phone Pottstown 2575

POTTSTOWN AUTOMOBILE CLUB

NOTICE!

USED CAR SALE

Low Prices

Small Down Payments

LONG EASY TERMS AVAILABLE FOR A LIMITED TIME AT

CATES & BECKER

216 KING ST.

WEST END FIRE CO. BOWLING LEAGUE

Team Rosters

HOSE	HOOKS	ADAPTERS
G. Lanz	P. Zezenski	F. Kalis
E. Seyler	H. Weikal	W. Patton
J. Brunner	D. Byler	A. Fontana
J. Slavek	E. Bicer	C. Wagner
H. Mauger	H. Templin	I. Reed
E. Musser	J. Wright	J. Minotto

SIRENS	TRUCKS	LADDERS
J. Pollock	D. Ludwig	W. Soltes
L. Koch	U. Leberman	F. Coccie
G. Weaver	D. Weaver	G. Karpinski
K. Seyler	R. C. Bush	A. Millard
S. Zezenski	A. Ludwig	L. Moyer
H. Seeders	J. Koury	G. Renninger

BOOSTERS	PLUGS	NOZZLES
J. Powell	H. Stauffer	J. Surman
H. Davidheiser	F. Trout	J. Stetler
E. Marks	B. Colatosti	J. Reider
J. Koren	W. Mest	M. Gich
A. Krause	A. Pollock	H. Moore
J. Borneman	R. Stauffer	W. Regan

MASKS

A. Slaby, A. Capaldi, G. Dori, R. Trout, B. Freigh, S. Lucidi.

First Week Schedule

Mon., Sept. 20—Nozzles vs. Masks 1 and 2
Adapters vs. Sirens 3 and 4

Wed., Sept. 22—Ladders vs. Boosters 3 and 4

Thurs., Sept. 23—Hose vs. Hooks 1 and 2
Trucks vs. Plugs 3 and 4

NewspaperARCHIVE®

Braves Maintain Six-Game Lead

TRIBE CONQUERS REDLEGS, 4-2, ON LATE RALLY

Clyde Shoun Is Winner In Relief; Stanky Back In Action for Boston

BOSTON, Sept. 19 (AP)—Boston's Braves protected their lead in the fast waning National league pennant fight today by coming from behind to clip the Cincinnati Reds 4-2 before a paid crowd of 19,489. It was the sixth victory in a row for the league leaders, who now have won 12 of their last 13 games.

The Braves maintained their six-game bulge over the second place Brooklyn Dodgers, who defeated the Chicago Cubs 8-1.

Seven more victories would virtually assure the Tribe of their first pennant in 34 years.

* * *

TODAY'S VICTORY went to veteran lefthander Clyde Shoun, who entered the game in the eighth after the Braves had tied it in the seventh with a one run rally which was sparked by an Eddie Stanky pinch single.

Stanky appeared in his first game since July 8 when he suffered a broken right ankle in a third base collision with Bruce Edwards in Brooklyn.

Starter Red Barrett pitched good ball for the Braves except in the fourth inning. In that session the Reds bunched three of their six hits with the only walk given by Barrett for their two runs.

The Braves, who had men on second and third with only one out in the third inning but failed to score, tallied once in the sixth on Bob Elliott's 21st home run. They added the equalizer in the seventh and then forged ahead for good with two markers in the eighth.

* * *

MIKE McCORMICK started the winning splurge with a line single over the shortstop's head and was sacrificed to second by Elliott. Frank McCormick blasted a hot grounder down the third base line which Grady Hatton did well to slow up a bit.

Clint Conatser flied out deep to center field and Mike McCormick, who had moved to third on Frank McCormick's hit, scored after the catch.

Earl Torgeson, running for Frank McCormick, moved to second on the same play and raced home when Phil Masi lined a double down the third base line. The ball landed inches inside the foul line and bounced into the corner in foul territory.

Cincinnati	ab	r	h	o	a	Boston	ab	r	h	o	a
Hatton, 3b	4	0	0	0	1	Holmes, rf	4	0	2	3	0
Baum'tz, rf	4	0	0	1	0	Dark, ss	4	0	2	2	4
Adams, 2b	4	1	2	2	4	M. Mc'k, lf	4	1	1	5	1
Klus'ki, 1b	4	1	1	10	0	Elliott, 3b	3	1	1	0	3
Wyros'k, cf	3	0	0	4	0	F. Mc'k, 1b	4	0	2	11	0
Sauer, lf	4	0	0	3	0	Torge'n, 1b	0	1	0	2	0
Stallcup, ss	3	0	1	3	5	Conat'r, cf	4	0	0	0	0
Lamanno, c	3	0	1	1	0	Masi, c	4	0	2	3	2
Raffe'ger, p	2	0	1	0	1	Sisti, 2b	3	1	1	1	3
Gumbert, p	0	0	0	0	0	Barrett, p	2	0	0	0	5
						Shoun, p	1	0	0	0	0
Totals	31	2	6	24	11	Totals	34	4	12	27	18

—Stanky singled for Barrett in 7th.

Cincinnati .... 000 200 000—2
Boston .... 000 001 12x—4

Runs batted in—Sauer, Stallcup, Elliott, Holmes, Conatser, Masi. Two-base hits—Dark, Masi. Home run—Elliott. Winning pitcher—Shoun. Losing pitcher—Raffensberger.

Hits 37th Homer

STAN MUSIAL

★ ★ ★ ★

Cardinals Cop Doubleheader To Tie Flock

NEW YORK, Sept. 19 (AP) — The St. Louis Cardinals moved into a second place tie with Brooklyn by sweeping a doubleheader from the New York Giants 4-3 and 3-1 today. The second game was halted after seven innings on account of darkness.

Enos Slaughter's home run with Stan Musial on base in the fifth won the opener for Murry Dickson. Musial's 37th round-tripper in the first inning with one on won the nightcap for Harry Brecheen. The twin triumph enabled the Cards to advance to within six games of the league leading Boston Braves.

Brecheen hung up his 18th victory as he scattered eight hits in the nightcap. Buddy Kerr's fly drove in Mize with the lone Giant run. A crowd of 34,113 saw the Giants fall back 10 full games behind the Braves.

Musial hit his 37th homer with Red Schoendienst on to account for St. Louis first two runs, while Del Rice's single scored Don Lang with the final tally of the game in the seventh.

FIRST GAME

St. Louis	ab	r	h	o	a	New York	ab	r	h	o	a
Schoe'st, 2b	5	1	1	3	3	Lohrke, 2b	3	1	0	2	3
Marion, ss	5	0	1	2	1	Lock'n, cf	3	1	1	5	1
Musial, cf	3	1	2	3	0	Gordon, 3b	5	0	3	3	2
Slaugh'r, lf	4	1	1	2	0	Mize, 1b	4	1	1	7	0
Lang, 3b	4	1	1	1	1	Marsh'l, rf	4	0	0	2	0
Northey, rf	4	0	1	1	0	Rigney, ss	4	0	1	2	4
Dusak, rf	0	0	0	1	0	Thom'n, lf	4	0	1	3	1
Jones, 1b	4	0	2	8	2	Yvars, c	2	0	0	2	0
Wilber, c	4	0	2	5	0	Westr'm, c	0	0	0	1	0
Dickson, p	4	0	0	1	2	Kenn'dy, p	3	0	0	0	1
						Trinkle, p	0	0	0	0	0
Totals	37	4	11	27	9	Totals	35	3	9	27	12

Mueller singled for Yvars in 8th.
Frey singled for Lohrke in 9th.

St. Louis .... 011 020 000—4
New York .... 200 010 000—3

Runs batted in — Mize 2, Wilber, Northey, Slaughter 2, Gordon. Two-base hits — Musial, Gordon. Home runs—Mize, Slaughter. Losing pitcher—Kennedy.

SECOND GAME

St. Louis	ab	r	h	o	a	New York	ab	r	h	o	a
Scho'st, 2b	4	1	1	1	1	Lohrke, 3b	4	0	1	0	3
Marion, ss	4	0	0	1	0	Lock'an, cf	4	0	1	2	0
Musl'l, cf, rf	3	1	1	5	0	Gordon, lf	2	0	1	1	0
Slaugh'r, lf	3	0	0	1	0	Mize, 1b	3	1	1	13	0
Northey, rf	2	0	0	1	0	Thom'n, rf	3	0	0	1	0
Dusak, cf	0	0	0	0	0	Rigney, 2b	3	0	2	0	6
Lang, 3b	3	1	0	1	2	Westr'm, c	2	0	0	3	0
N. Yo'ng, 1b	2	0	1	10	0	Kerr, ss	3	0	1	1	2
Rice, c	3	0	1	1	0	Poat, p	0	0	0	0	0
Brecheen, p	3	0	2	0	1	Hansen, p	0	0	0	0	0
						Trinkle, p	0	0	0	0	1
Totals	27	3	6	21	4	Totals	27	1	8	21	12

Rhawn singled for Trinkle in 7th.

St. Louis .... 200 000 1—3
New York .... 010 000 0—1

Called, darkness.

Runs batted in—Musial 2, Kerr, Rice. Two-base hits — Kerr, Gordon. Home run—Musial. Losing pitcher—Poat.

Cardinalette Team Returns Home From World Softball Tournament

The Pottstown Cardinalettes returned home from another softball tournament last night, but this time they were empty handed.

The Cardinalettes, beaten in their first two games in the Women's World Softball tournament at Portland, Ore., arrived at the Reading airport last night at 9:30 o'clock.

There was no big celebration or special ceremonies. The Pennsylvania champions and Central-Atlantic titlists left the plane and returned to Pottstown by automobile.

The Cardinalettes brought back huge trophies from the state and regional tournaments a few weeks ago, but this time there was no trophy. They did receive, however, $576 for winning the regional crown and appearing at the world tournament.

* * *

MANAGER EARL POTTEIGER said upon arrival in Pottstown last night, "The girls were beaten, but they learned a lot more about softball. They were playing against the best teams in the country, teams that play about 90 games in a season and travel all over the country to play those games."

Potteiger said the trip to the West coast was wonderful. He also said the Pottstown team was treated very good in Portland. Special tours were arranged for the teams and there were two big banquets for all the girls.

On the trip home, the plane had to make a landing in Billings, Mont., because of motor trouble. The team stayed in Billings for 14 hours before they were able to continue the trip. Another stop was made in Detroit to refuel the plane.

Potteiger said the team will not play any more games this year. Football season is here and baseball all over the country is just about finished. The Cardinalettes manager said he expects the Pottstown girls to have a better team next year.

The entire Cardinalettes team will be honored at a dinner dance tomorrow night in the Elks home. The Optimist club is sponsoring the affair.

Still Reliable

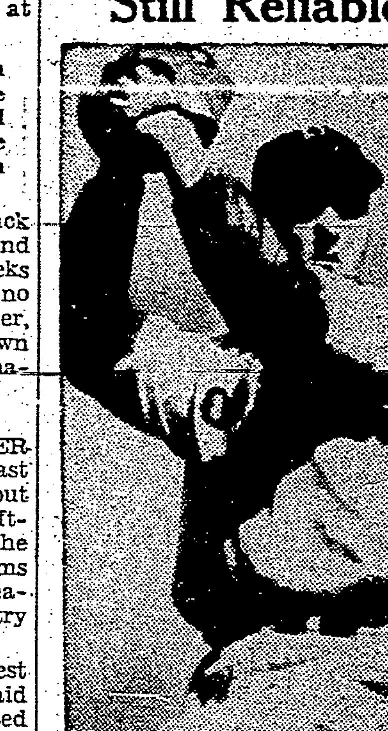

DUTCH LEONARD

★ ★ ★ ★

Phillies Hand Bucs Double Defeat as Leonard, Rowe Win

PHILADELPHIA, Sept. 19 (AP) — The Pittsburgh Pirates all but dropped out of the National league pennant race today when they lost a doubleheader to the Philadelphia Phillies and fell eight games back of the pace setting Boston Braves. The Phils won the free-hitting opener 9-6 and took the nightcap 5-3 as Schoolboy Rowe hurled seven hit ball and parked his first homer of the year in the left field stands.

The twin defeat ran the Pirates' losing streak to four straight games while the victories tightened the Phillies hold on sixth place.

The first game was a nip and tuck affair with the Phils getting to three Pittsburgh Hurlers for 16 hits, including Del Ennis' 28th homer of the year with one on and a triple by Jack Mayo, rookie up from Utica making his major league debut.

* * *

DUTCH LEONARD was touched for 11 safeties, including Ed Bockman's homer, but the veteran knuckle baller was stingy in the pinches as he racked up his 12th victory.

The Pirates got off to a running start in the opener, counting twice on three hits, and three stolen bases. One of the thefts saw Stan Rojek race home from third as Dick Sisler held the ball and argued over a decision at first base.

The Phils went out in front to stay with a three-run attack in the fifth. Mayo's triple was the big blow of the four-hit frame.

In the nightcap, Rowe received brilliant support by his young team mates to achieve his 11th victory. Hamner and Caballero came up with fine stops in the sixth inning to choke off a threatening rally.

FIRST GAME

Pittsburgh	ab	r	h	o	a	Philadelphia	ab	r	h	o	a
Rojek, ss	4	2	2	3	3	H. Wal'r, cf	4	1	3	1	1
Hopp, 1b	5	0	0	8	0	Hamner, ss	5	2	2	4	3
Beard, cf	3	3	2	3	0	Sisler, 1b	4	1	2	8	0
Kiner, lf	4	0	1	2	0	Ennis, rf	5	1	1	0	0
F. Wal'er, rf	2	0	1	0	0	Mayo, lf	4	1	1	2	1
West, rf	1	0	0	0	0	Jones, 3b	4	2	2	2	3
Murt'h, 2b	4	0	2	5	5	Cabal'o, 2b	4	1	2	1	2
Bock'an, 3b	4	1	3	2	3	Semi'ick, c	3	0	1	8	1
Kluttz, c	3	0	0	1	1	Leonard, p	3	0	2	1	0
Sewell, p	2	0	0	0	0						
Main, p	0	0	0	0	0						
Single'n, p	1	0	0	0	0						
Totals	35	6	11	24	12	Totals	36	9	15	27	11

Pittsburgh .... 202 100 010—6
Philadelphia .... 210 132 00x—9

Runs batted in—(Rojek stole home; Rojek scored on Seminick's error), Kiner, Murtaugh 2, Bockman, Hamner, Sisler, H. Walker, Caballero, Mayo, Leonard, Jones, Ennis 2. Two-base hits—Hamner, Sisler, Caballero. Three-base hit—Mayo. Home runs — Bockman, Ennis. Losing pitcher—Main.

SECOND GAME

Pittsburgh	ab	r	h	o	a	Philadelphia	ab	r	h	o	a
Rojek, ss	4	1	1	0	2	H. Wal'r, cf	3	1	1	4	0
Beard, cf	3	1	1	4	0	Hamner, ss	3	1	1	2	2
F. Wal'er, rf	4	0	1	1	0	Sisler, 1b	4	1	3	13	0
Kiner, lf	4	0	0	0	0	Ennis, rf	4	0	1	1	0
Stevens, 1b	3	1	1	12	0	Mayo, lf	3	1	3	3	0
West, 1b	1	0	0	1	0	Jones, 3b	3	0	0	1	2
Murt'gh, 2b	4	0	0	3	3	Cabal'o, 2b	4	0	0	0	6
Bock'an, 3b	4	0	0	1	2	Lopata, c	4	0	0	2	0
Fitzge'ld, c	4	0	1	2	2	Rowe, p	3	1	1	1	3
Queen, p	0	0	0	0	0						
Higbe, p	3	0	2	0	4						
Totals	35	3	7	24	13	Totals	31	5	10	27	13

Pittsburgh .... 110 000 010—3
Philadelphia .... 210 010 01x—5

Runs batted in—F. Walker 2, Stevens, Ennns, Rowe, Mayo. Two-base hit—Rojek. Three-base hit—Beard. Home runs—Stevens, Rowe. Losing pitcher—Higbe.

THE STANDINGS

AMERICAN LEAGUE

YESTERDAY'S RESULTS

Detroit 4, Boston 3 (first, 12 innings).
Detroit 8, Boston 6 (second).
Cleveland 5, Philadelphia 3 (first).
Cleveland 2, Philadelphia 0 (second).
St. Louis 8, New York 6 (first).
New York 9, St. Louis 6 (second).
Washington 10, Chicago 7 (first).
Washington 8, Chicago 6 (second).

SATURDAY'S RESULTS

Boston 11, St. Louis 6.
Philadelphia 11, Chicago 3.
Detroit 4, New York 3.
Cleveland 10, Washington 1.

STANDINGS

	W.	L.	Pct.		W.	L.	Pct.
Boston	89	54	.622	Detroit	71	70	.504
Cleveland	89	55	.618	St. Louis	56	85	.397
New York	88	55	.615	Wash'ton	51	95	.349
Philadel'a	83	63	.568	Chicago	46	96	.324

Today's games and probable pitchers with won and lost records in parentheses.

Boston at Detroit—Parnell (13-7) vs. Hutchinson (12-9).
New York at St. Louis — Reynolds (16-7) vs. Kennedy (8-7).
Philadelphia at Cleveland — (night) — Brissie (14-9) vs. Bearden (15-7).
Only games scheduled.

NATIONAL LEAGUE

YESTERDAY'S RESULTS

Boston 4, Cincinnati 2.
Brooklyn 8, Chicago 1.
St. Louis 4, New York 3 (first).
St. Louis 3, New York 1 (second).
Philadelphia 9, Pittsburgh 6 (first).
Philadelphia 5, Pittsburgh 3 (second).

SATURDAY'S RESULTS

Boston 2, Pittsburgh 1.
Brooklyn 3, St. Louis 2.
New York 12, Cincinnati 7.
Only games scheduled.

STANDINGS

	W.	L.	Pct.		W.	L.	Pct.
Boston	84	58	.592	New York	74	68	.521
Brooklyn	78	64	.549	Philade'a	61	81	.530
St. Louis	78	64	.549	Cincin'ati	58	83	.414
Pittsb'rgh	75	65	.536	Chicago	57	83	.407

Today's games and probable pitchers with won and lost records in parentheses.

Cincinnati at Boston—Peterson (2-13) vs. Bickford (8-5).
Chicago at Brooklyn—Borowy (5-8) vs. Roe (10-8).
Pittsburgh at Philadelphia — (2, day and night)—Bonham (6-9) and Chesnes (13-4) vs. Roberts (6-8) and Possehl (0-0).
Only games scheduled.

Washington Senators End Losing Streak, Beat Chicago Twice

CHICAGO, Sept. 19 (AP)—The Washington Senators ended their 18-game losing streak today, defeating the Chicago White Sox 10 to 7 and 8 to 6 in a Comiskey park doubleheader. The second game was called after six innings because of darkness.

Jake Early and Eddie Yost were the Washington headliners in the first game, getting three hits apiece as the Senators collected 16 against four Chicago pitchers. They also swatted their first homers of the season in this power display.

In the second game the Senators hammered starter Chick Pieretti and Orval Grove for six runs as Forrest Thompson, Walt Masterson and Milo Candini checked Chicago.

Five hits, including doubles by Mickey Vernon and Gil Coan, aided the Senators in their fast second game start. After that the Senators posted single runs in the second and sixth.

FIRST GAME

Washington	ab	r	h	o	a	Chicago	ab	r	h	o	a
Coan, lf	5	0	1	3	0	Baker, 3b	5	0	1	1	1
Kozar, 2b	5	0	2	0	4	Lupien, 1b	4	1	1	8	1
Wooten, rf	0	0	0	1	0	Appling, ss	3	1	2	3	2
Robert'n, rf	5	1	2	2	0	Wright, rf	4	2	0	2	0
Stewart, cf	4	0	1	5	0	Hodgin, cf	5	0	1	3	1
Vernon, 1b	5	1	1	9	1	Robi'son, c	5	2	2	5	2
Yost, 3b	4	2	3	0	1	Weigel, lf	4	1	2	0	0
Christ'n, ss	5	1	2	3	2	Mich'ls, 2b	3	0	2	3	3
Early, c	5	3	3	2	2	Haynes, p	1	0	0	0	0
Scarb'gh, p	1	0	0	0	0	Gettel, p	1	0	1	1	0
Ferrick, p	2	1	1	1	2	Gilles'ie, p	0	0	0	1	1
Candini, p	0	0	0	1	0	Gump'rt, p	0	0	0	0	0
Totals	42	10	16	27	12	Totals	37	7	12	27	11

Meeks ran, scored for McBride in 8th.

Washington .... 032 102 011—10
Chicago .... 005 000 200—7

Runs batted in—Early 3, Vernon, Yost 2, Hodgin, Robinson 4, Weigel, Michaels, Kozar 2, Ferrick, Robertson. Two-base hit—Vernon. Three-base hits—Weigel, Ferrick. Home runs—Early, Robinson, Yost. Winning pitcher—Ferrick.

SECOND GAME

Washington	ab	r	h	o	a	Chicago	ab	r	h	o	a
Coan, lf	4	2	3	3	0	Mich'ls, 2b	4	1	1	2	1
Kozar, 2b	2	1	0	2	3	Lupien, 1b	4	0	0	3	0
Rober'n, rf	4	1	2	0	0	Appling, ss	2	3	1	3	2
Stewart, cf	4	1	2	2	0	Wright, rf	2	1	2	2	0
Vernon, 1b	3	1	1	5	1	Hodgin, cf	2	1	1	5	0
Yost, 3b	3	1	1	0	0	Weigel, lf	2	0	0	1	0
Christ'n, ss	2	1	0	4	1	Kollo'y, 3b	3	0	0	1	0
Evans, c	2	0	0	2	0	Tresh, c	3	0	3	1	1
Thomp'n, p	2	0	0	0	0	Pieretti, p	0	0	0	0	0
Master'n, p	0	0	0	0	0	Grove, p	1	0	0	0	0
Candini, p	1	0	0	0	0	Pearson, p	0	0	0	0	0
						Gump't, p	0	0	0	0	1
Totals	27	8	10	18	5	Totals	25	6	8	18	5

Washington .... 610 001—8
Chicago .... 301 030—6

Game called, darkness, end of six innings.

Ganzales Defeats South African For National Tennis Championship

FOREST HILLS, N. Y., Sept. 19 (AP)—Big Pancho Ganzales climaxed his meteoric rise to world tennis heights by defeating Eric Sturgess, of South Africa, 6-2, 6-3, 14-12, in the final of the National championships today.

The tall, colorful Mexican-American, who failed to get past the second round only a year ago, nailed down the title only minutes before darkness descended over the horseshoe stadium after a rain-swept afternoon.

Sturges, outgunned but never outgamed, battled Gonzales right down to the final point in the blazing third set, and nearly gained reprieve until tomorrow. The set was the longest played in a men's final in 18 years.

* * *

THE 20-YEAR-OLD Gonzales, accepting the cup, gained the plaudits of 10,500 fans by declaring he had been "lucky" in powering his great service across virtually unseen in the closing games.

"If it hadn't been for that, he would have won the set and would have beaten me," he said in a model of modesty. Actually, he was just fooling. Sturgess wouldn't have won in another six years of play.

Pancho, the youngest national champion since Ellsworth Vines came East at 19 to sweep through the 1931 event, had much too big an all-court game for the whippet who opposed him. Except for the third set, when he tended to loaf, the Los Angeles smasher always held the upper hand and was behind briefly only once, at the outset of the second set.

* * *

STURGESS HAD better luck returning Gonzales' hot service than had earlier victims of the coast clouter. Pancho racked up only a dozen aces, nine of them in the last set. But his delivery usually gave him control of the court, and that was all he needed.

Where he beat Jaroslav Drobny, the Doughty Czech, strictly with a net-rushing game in yesterday's semi-final, Pancho proved against Sturgess that he also was some pumpkins from the baseline. He is without much doubt the finest amateur player in the world today.

Mrs. Margaret Osborne DuPont of Wilmington, Del., won the women's title by outlasting Louise Brough of Beverly Hills, the defending champion, 4-6, 6-4, 15-13. Rain twice interrupted the marathon, which required two hours and 50 minutes to complete.

The third set, which followed service until Mrs. DuPont finally broke through in the 27th game, was the longest ever played in a women's final. In the entire struggle, Mrs. DuPont won 151 points to her opponent's 146, which is about as close as they come.

Mrs. DuPont's first triumph in the nationals came only two days after her father was struck and fatally injured by a car in San Francisco. She reached the final twice before, losing to Miss Brough the past year and to Pauline Betz in 1944.

35 Men Participate In Flying Board Shoot

Thirty-five contestants participated in the Lower Pottsgrove Sportsmen club's first flying board shoot Saturday afternoon at the Sanatoga speedway. Seven different shoots were held and turkeys and ducks were awarded as prizes.

Club officials said approximately 100 persons watched the affair and announced that more shoots will be held before hunting season opens in November.

Winners of the seven shoots were Don Rhoads, Harry Rhoads, George Bickel, Mose Dotterer, Curtis Brendlinger, Ernie Johnson and R. Bauer. The first winners received turkeys and the last two were awarded ducks.

Runnersup receiving ducks were Jay Peck, Charles Faust, Sonny Schreyer, R. Bauer, Harry Rhoads and Curtis Brendlinger. Faust finished second twice and received two ducks.

Phone 2263 for Ad-Taker

POTTSTOWN MERCURY
Advertisements
Classified
Phone 2263 for ad-takers

No Want Ads accepted after 5 p. m. for next day's issue.

CASH RATES
3 lines — 13 average words
3 days 1.10
4 days 1.35
6 days 1.85

Lost, In Memoriam, Situations Wanted and Coal & Wood ads must be paid for in advance.

Errors in Wants Ads should be reported immediately. The Mercury will not be responsible for more than one incorrect insertion.

THE MERCURY is a member of the Association of Newspaper Classified Advertising Managers which includes leading newspapers throughout the country and has for one of its aims the elimination of fraudulent and misleading classified advertising. The Mercury as well as every other member of the Association endeavors to print only truthful classified advertisements and will appreciate having its attention called to any advertisement not conforming to the highest standard of honesty.

ANNOUNCEMENTS

Deaths 1

BILLY — On Saturday, Sept. 18, 1948, Kathryn Ann Billy, daughter of Mr. and Mrs. Michael P. Billy, Barto RD 1, 2 years. Funeral Tuesday, 8 a. m. from her home. Further services at 10 a. m. at St. Mary's Ukrainian Greek Orthodox church, Allentown. Interment in St. Mary's Ukrainian Greek Orthodox cemetery, Fullerton. Viewing Monday night 7 to 9 at funeral home, Owen S. Hoffman, 221 E. Main St., East Greenville. (Hoffman)

BOYLE—In Norristown on Thursday, Sept. 16, 1948. Edward J., husband of Helen M. (nee Cofer) Boyle, of 151 W. 9th Ave., Conshohocken. Relatives and friends and employes of the Lee Rubber Co. are invited to the services from William A. Moore funeral home, 708 Fayette St., Conshohocken on Wednesday at 9 a. m. Solemn Requiem Mass in St. Mathiews church at 10 a. m. Interment in St. Mathiews cemetery. Friends may call Tuesday evening. (Moore)

GROMIS—On March 31, 1945 Private Samuel A., husband of Evelyn K. (nee Deloplaine) Gromis, age 37 years. Relatives and friends are invited to the services from Schumacher Funeral Home, 359 King St., Wednesday at 2 p. m. Interment in Highland Memorial Park. Friends may call Wednesday after 12 o'clock noon. Veteran Funeral Council of Pottstown will conduct Military Rites. (Schumacher)

KULP—On Wednesday, Sept. 15, 1948 Howard Isaac, husband of Anna (nee Endy) Kulp, aged 65 years. The relatives and friends are invited to the service from Houck's Funeral Home, 112 N. Washington St., Pottstown, on Monday, Sept. 20, 1948, at 2 p. m. Interment in East Coventry Mennonite cemetery. Friends may call Sunday evening 6:30 to 8. (Houck)

Card of Thanks 2

BECHTEL

The family of the late Pfc. John H. Bechtel desires to thank the kind neighbors and friends for the assistance and sympathy, the floral tributes and use of cars offered during their recent bereavement.

BERGEY

The family of the late Margaret MacBergey desires to thank the kind neighbors and friends for the assistance and sympathy, the floral tributes and use of cars offered during their recent bereavement.

BOYER

The family of the late Samuel Hatfield Boyer desires to thank the kind neighbors and friends for the assistance and sympathy, the floral tributes and use of cars offered during their recent bereavement.

Personals 7

BRILE BROS. want to warn all used car buyers that many cars in Pottstown which look like 1948 models are actually old cars repainted by us. Don't be misled.

Join the "individual designed" Spencer Corset Club. Mrs. Ruth Firing Emery, Ph. 139-M or 872-M

Plan now for your Fall wardrobe. Call 2667-J for a new Trixy Support. Mrs. Della Porter.

For Health, Comfort, Appearance—wear a TRIXY SUPPORT. Lillian Smith, 362 Chestnut. Ph. 2258-W.

"He Climbs Highest Who Helps Another Up"
For Gifts—Greeting Cards, visit BENTZ DRUG STORE
High & Hanover Sts. Phone 600

Spencer corsetiere. med. supports and dress garments for men and women. Mary S. Pratt. Ph. 2702W

Notice 7-A

LAWN CARE and Landscaping — Mowing, trimming, planting, flower beds, fertilizer. Top soil. Ball Landscaped Gardeners. 834 Glasgow, Stowe. Ph. 2297J-2199M.

AUTOMOTIVE

Automobiles for Sale 11

Willys dealer for cars, trucks and jeeps. Harvey I. Giles, 15 W Third St., Boyertown, Pa. Phone 346-J.

Chrysler Saratoga 4-dr. Sedan, R. & H., low mileage, like new. 218 Rosedale drive.

1939 Studebaker Champion Coupe, good running condition. Phone Schwenkville 3541.

FORD T., A. & B Cars and Trucks. Reconditioned and guaranteed. 1000 parts. Coal stokers, cheap. Wayne's Lunch, W. High St., Sto.

AUTOMOTIVE

Automobiles for Sale 11

1937 PACKARD
Two door sedan with good motor and heater, $450 cash. Phone 837 between 10 a. m. and 12 noon and 2 to 4 p. m.

PACKARD, 1937, 4-door "120", R. & H., good condition. Priced for quick sale. Texaco Station, Coventryville, route 23. Pught'n 2931

CARS YOU'LL BE PROUD TO OWN AT ASSURED SAVINGS
Open evenings—Phone 2964-W.
Lombardo Bros. Used Car Lot
High St. and Firestone Drive

1936 Ford Phaeton, good tires and paint, very reasonable. Phone Haywood 2212.

1946 Chrysler 2-dr. Sedan, like new.
1942 Buick Super Sedan.
SIDLEY-CHAPLIN
132 High Street

1947 Kaiser, R. & H., with air conditioner, seat covers, ex. cond. Ph. Royersford 378-J, after 6 p. m.

RIDGE MOTORS, Inc.
1100 E. Main St.—Norristown
Phone Norristown 8560
Buy Now While You Still Have Up to 24 Months to Pay
47 Dodge 4-door Sedan, full price.. $1895
42 Ford Fordor Sedan, full price.... 395
35 Hudson 4-dr. Sedan 145
48 Buick Super Conv. Club Coupe
47 Buick Sedanette
46 Buick Sedanette
47 Chevrolet Sedan
46 Chevrolet Sedan
46 Plymouth Sedan
42 Ford Coupe
42 Studebaker Sedan
41 Mercury Sedan
41 Plymouth Conv. Club Coupe
41 Buick Sedan
41 Packard Sedan
41 Buick Sedan
More Than 100 Cars

BEST CAR VALUES
46 Pontiac 4 dr. Sedan $1895
41 Oldsmobile "6" Sedanette 1095
41 Ford Conv. Club 1095
38 Plymouth 4-dr. Sedan 565
C. W. HUNSBERGER ESTATE
Green Lane. Phone Haywood 2521

For a Better Used Car
Buy a LANDES USED CAR
Landes Motor Co., Collegeville

BEST VALUES
Immediate Delivery
Largest Selection
HIGHEST TRADE IN ALLOWANCE FOR YOUR OLD CAR
DON'T MISS YOUR CHANCE FOR ONE OF THESE
36 Plymouth 2 dr. Sedan
36 Packard "120" 4 dr. Sedan
39 Ford DeLuxe Tudor
40 Buick Special 4 dr. Sedan
41 Plymouth Special DeLuxe Clb. Cpe.
41 Pontiac 8 Cyl. Clb. Cpe.
41 Buick Special Sedanette
41 Ford T-Tag Stake Body Truck
42 Ford DeLuxe Tudor
42 Chev. Spec. DeLuxe 4 dr. Sdn.
42 Chev. Spec. DeLuxe 2 dr. Sdn.
42 Plymouth Spec. DeLuxe 4 dr. Sedan
42 Dodge Custom 2 dr. Sedan
42 Buick Century 4 dr. Sedan
46 Buick Sup. 4 dr. Sedan
46 Olds. 66 Clb. Cpe.
47 Chrysler New Yorker Conv.
47 Chevrolet Convertible
47 Chev. Fleetline Aerosedan
47 Chevrolet Club Coupe
47 Chevrolet Town Sedan
47 Ford Tudor
47 Pontiac 8 cyl. Sedanette
48 Buick Roadmaster 4 dr. Sedan
Open evenings except Sat. & Sun.
CATES & BECKER
FORD SALES & SERVICE
216 King St. Phone 621
Visit Our
Used Car Lot
West High & Gable Sts.

1942 Studebaker 5-pass. Club Coupe, recently painted and overhauled. First $600 takes it. See L. R. Rutter, Strand Theatre

New CROSLEY CARS—See them at Harvey I. Giles, 15 W. Third St., Boyertown. Phone 346-J.

Bought Sold USED CARS Trades Terms
SMITH'S GARAGE. Swamp Pike

KRAUSE & LUDWICK
DeSoto & Plymouth Distributors
We service all make cars.
Expert body and fender repairs
Refinishing—Wheel Alignment
25 Years at
Third and Hanover Sts. Phone 664

WAGNER'S CAR VALUES
PLY. 33, 4 dr. Sedan, inspected, $225 full price.
INDIAN motorcycle "45" Scout, $200
FORD 39, DeLuxe 4-dr. Sedan, R. and H., spot light, good all round cond., $300 down.
Will trade or finance
Wagner Auto Sales & Service
Gtm. Pike. Collegeville 6176.

Trucks and Trailers 12

1939 International truck, 1½ ton chassis, with or without dump body, good rubber, motor good cond. 145 King street.

House Trailer, 24-ft., 9 mos. old, sleeps 4, $2195—terms. Trailer stoves, refrigerators, parts.
Phoenix Trailer Sales
Opp. Army Hospital, Phoenixville

Hartman Trailer Sales
Authorized Factory Dealer for PRAIRIE-SCHOONER & MOBILE
Also Used Trailers
Gas Bottles, Dollies, Parts, etc.
Route 422, East of Sanatoga, Pa.

AUTOMOTIVE

Motorcycles—Bicycles 14

Cushman Package Kar Motor Scooter, ideal for newsboys or delivery purposes. Phone 703-R-11

New INDIAN Lightweight Motorcycles. Come in—see them—ride them! Whizzer motor bicycles, outboard motors, big stock used motorcycles. FRANK KISS, 18 High St. Open eve's. Phone 833.

Want CHEAP TRANSPORTATION? See our fine large stock of GOOD USED MOTORCYCLES
Complete Selection New Models
M. P. WENSEL, Harley Dealer
434 High St. Open Eves. Ph. 2353

SCHWINN BICYCLES
ROBERT R. DIENER
King and Washington streets.

BICYCLE REPAIRING—PARTS
PRATT BICYCLE SHOP
425 High St. Ph. 3261—3756-J.

Repairing—Painting 15

FENDER AND BODY REPAIRS
Free Estimates
Cates & Becker Body Shop
Rear 64 S. Hanover St.
Phone 2118.

SIDLEY-CHAPLIN Inc.
Until Your New Car
Come Along—We'll Keep Your OLD One Going Strong
—service all makes
Washing—Polishing—Greasing
We Call and Deliver
Chrysler & Plymouth Sales & Serv.
132 High St. Phone 3700

CARS PAINTED—$40
Trucks according to size
Auto repairs—all makes
REEVES GARAGE
J. I. Case and Kaiser-Frazer
Sales and Service
Swamp Pike Phone 551-J-3

Blow Your Horn
At Our Door
For Quick Economical Auto Service
CENTRAL MOTOR CO.
Kaiser & Frazer Sales & Service
150 King St. Phone 3711

$40 PAINTS YOUR CAR. Get our low estimate on Body, Fender and General Repairs. MOHLER'S GARAGE—Ph. 136-R-2. Route 100, N. of Halfway House.

AUTO RADIATORS
Cleaned, Repaired and Recored
Phillips Auto Radiator Shop, 39 E. Main St., S. Potts'wn. Ph. 980-J.

General Auto Repairing, Ignition, Tune-up service. Lubricating. Frank E. Hoffman & Son. 316 N. Franklin street. Phone 419.

NAGLE MOTORS, Inc.
Dodge-Plymouth Sales & Service
BEAR Front End Alinement and Wheel Balancing. Cars—Trucks
1340 High street. Phone 2800

AUTO RADIATORS cleaned, repaired, recored. Work guar. Gerald Walch, 350 Walnut. Ph. 2486W

NEW 1948 BUICK "FIRE-BALL" ENGINES for your 1937 thru 1942 Buick—series 40 and 50. New, fully equipped. $380 plus installation. G. M. A. C. Budget Plan available — 20% down, balance 12 months.
Pottstown Automobile Co.
Buick Sales and Service
1432 High St. Phone 3922

When in Need of
EXPERT AUTO SERVICE
Drive in For Prompt Attention
M. E. Evans Motor Co.
PACKARD Sales & Service
928 High St. Phone 70

For Over 25 Years
We've Specialized in
AUTO REFINISHING
and
BODY & FENDER REPAIRS
Dependable workmanship assures you of complete satisfaction
POTTSTOWN AUTO REFINISHING CO.
927-33 High St. Phone 2552

Pottstown Motors Inc.
Pontiac—Cadillac—GMC Trucks
We Service All Make Cars
Expert Body and Fender Repair
22-24 High St. Phone 2460

BUSINESS GUIDE

We Can Do It 18

Painted walls cleaned scientifically, inexpensively by machine. Scientific Wall Washing Co. Ph. 843-R.

Almonds Welding Shop
We go anywhere. Open evenings.
11 Berks St., Stowe. Ph. 2999.

Expert Custom
UPHOLSTERY
KAPPES, 4th and State. Ph. 2137

PAUL RAETZ—Electrical Contractor and Jobbing. All types of electrical appliances for sale. 678 Spruce street. Phone 3479-J.

WELL DRILLING
Guaranteed and Reasonable
W. H. REIGNER & SON
35 Walnut St. Phone 2259

Upholstery—Awnings
Quality work—Reasonable prices
ROWE Upholstery Factory
Old Reading Pike—Phone 3702

BRICK & STONE POINTING
CARL DERIX — Phone 1492-W.
553 Grant St., Pottstown

Shultz Radio Service
1114 High street. Phone 1014.

Hoover & Overly
BRICK & STONE POINTING
301 Grant St. — Phone 1547-3630

BRICK STONE POINTING
Richard Fox. Box 175, Oaks, Pa.
Phone Valley Forge 5801

Quick Radio Service
On Any Make—Phone 3830
J. Fegely & Son, 32-38 High St.

Septic Tanks, Cesspools and Outhouses Cleaned. James O. Sacks, RD 1, Collegeville. Ph. Col. 5446

UPHOLSTERING
Edgar C. Bush. Phone 3742-R-2.

Prompt complete tree care. Whitewashing barns and buildings. Metzler Tree Service. Ph. 3379-M.

BUSINESS GUIDE

We Can Do It 18

Electrical Work All Types
Electrical Appliance Repairs
MAUGER & SHANER
510 Beech St. Phone 1631

WASH MACHINE repairs to all makes. Parts, wringer rolls, etc. Paul Prior, 41 E. 2nd St. Ph. 834.

ANTIQUE - MODERN
Furniture Refinishing. Sombers, 114 River Road. Phone 2902-R.

RADIO REPAIRING
Gene Shellenberger—Phone 381-W. Prompt Service. 236 N. Evans St.

SANITARY EXCAVATOR
Cesspools, Septic Tanks and Outside Toilets
Cleaned, Treated and Built
ADAM HOLOWIS
Phone Pughtown 2012

WASH MACHINE
Repairs, Parts, Wringer Rolls. Save up to $100 or more on overhaul service on any make.
726-28 N. Adams St. Ph. 3881-J.

Electric Contracting
Douglassville Electric Co.
Phone 650-R-5.

Building—Contracting 19

CARPENTER WORK
Painting—Alterations—Remodeling
Small Jobs a Specialty
JOHN P. SLATOUSKI, Ph. 3120-W.

LESTER E. GROFF
Building Contractor
"Improve Today The Modern Way"
Cabinet Work a Specialty
24 W. Fifth St. Ph. 3381-J.

ROBERT E. YOHN, BUILDER
Carpenter Work of all kinds.
Kitchen Cabinets made to order.
858 Logan St. Phone 3450-J.

CARPENTER WORK—All kinds.
CHARLES ZERN
221 Jefferson Ave. Ph. 2435-J.

Brick, Block and Cement Work, Fireplaces built and repaired. Flagstone work. James Street. Phone Pughtown 2626.

Cementing and Building Contractor
P. FIENI, 261 Queen St.
Phone 2017-J—Prompt Service

Glass 19-A

HUTT'S GLASS SHOP
GLASS FOR ALL PURPOSES
PHONE BOYERTOWN 228-R-4.

RALPH'S GLASS SERVICE
113 S. Evans street. Phone 3420-J.
Window & Plate Glass, Mirrors, Safety Glass Installed in Cars. Prompt Service on All Work.

Mirrors Bldg. Glass GLASS Store Fronts Glazing
Thorn Steel & Aluminum Sash
W. S. Antrim & Son
62 High St. Phone 822
Open Daily 8 a. m. to 5:30 p. m.

Cleaning—Dyeing 20

HOFFER'S Rug and Upholstery
Cleaning, 816 Queen St. Phone 316

Heating—Plumbing—Roofing 22

Heating Roofing Plumbing
Oil Burner & Stoker Sales & Serv.
A. J. Ecker, 144 King St. Ph. 1080

Plumbing and Heating. ROOFING a Specialty. J. W. Boalton. Shop —Rear 405 Chestnut street.

Moving—Storage 25

MOVING and STORAGE
Elmer Linsinbigler
311 South St. Phone 1306

J. O. YERGEY
Dependable Furniture Movings
Storage rooms for household goods
Phone 512. 757 N. Charlotte St.

MOVING & HAULING
Prompt Service—Phone 3190-M.
LUTHER GRAHAM
106 King St., First Floor, Rear

Moving long distance? Call or write Columbian Warehouse Co., Reading, Pa. Phone 4-2277, Agent for Aer Mayflower Transit Co. "Coast to Coast Movers." Free estimate-Representative will call.

Padded Van Service Movings
HARRY E. HERPST
464 N. Evans St. Phone 947

Painting—Papering 28

PAINTING and PAPERHANGING
Marvin Templin
Douglassville. Ph. Birdsboro 24587

Painting—Paperhanging
STANLEY C. ANTRIM
2 E. 2nd St. Ph. 1442 or 1607-J.

HARVEY P. GERHART
337 Jefferson Ave. Ph. 2907-R.
PAINTING and PAPERHANGING

PAINTING
Houses, Barns, Roofs
M. E. Kurtz. Ph. Boyertown 173-J

Exterior—PAINTING—Interior
SAMUEL C. EPLER
220 N. Penn St. Phone 1749-W.

PAPERHANGING & PAINTING
Reasonable — John Stranick
1156 Center Ave. Ph. 3756-W.

CLYDE H. KNERR
Painting & Steam Wall Scraping
911 South St. Phone 1110-R.

EMPLOYMENT

Help Wanted—Female 32

GIRL OR WOMAN
Over 16 years of age
FOUNTAIN
Full or Part Time.
Good wages.
Peoples Drug Store
255 High St.

CAN YOU QUALIFY?
Have you ever wished for the opportunity to earn $75 to $100 a week? Old established company looking for woman 28 to 48. We will give free recognized sales personality test which will determine whether you have the qualifications for success in creative selling. Rush reply with complete work history for confidential interview, to Mr. Bernard Forcey, 910 Morris Bldg., Philadelphia 2, Pa.

AMAZING CHRISTMAS CARDS
Sell big profit line to friends, others. No risk, no experience. Full line Christmas, Everydays, Wrappings, Notes. Gorgeous 50 for $1 with name. Leader Prize Christmas, famous Floral Notes on approval. FREE imprint samples. CHILTON GREETINGS, 147 Essex, Dept. 692, Boston, Mass.

POPEYE by TOM SIMS and B. ZABOLY

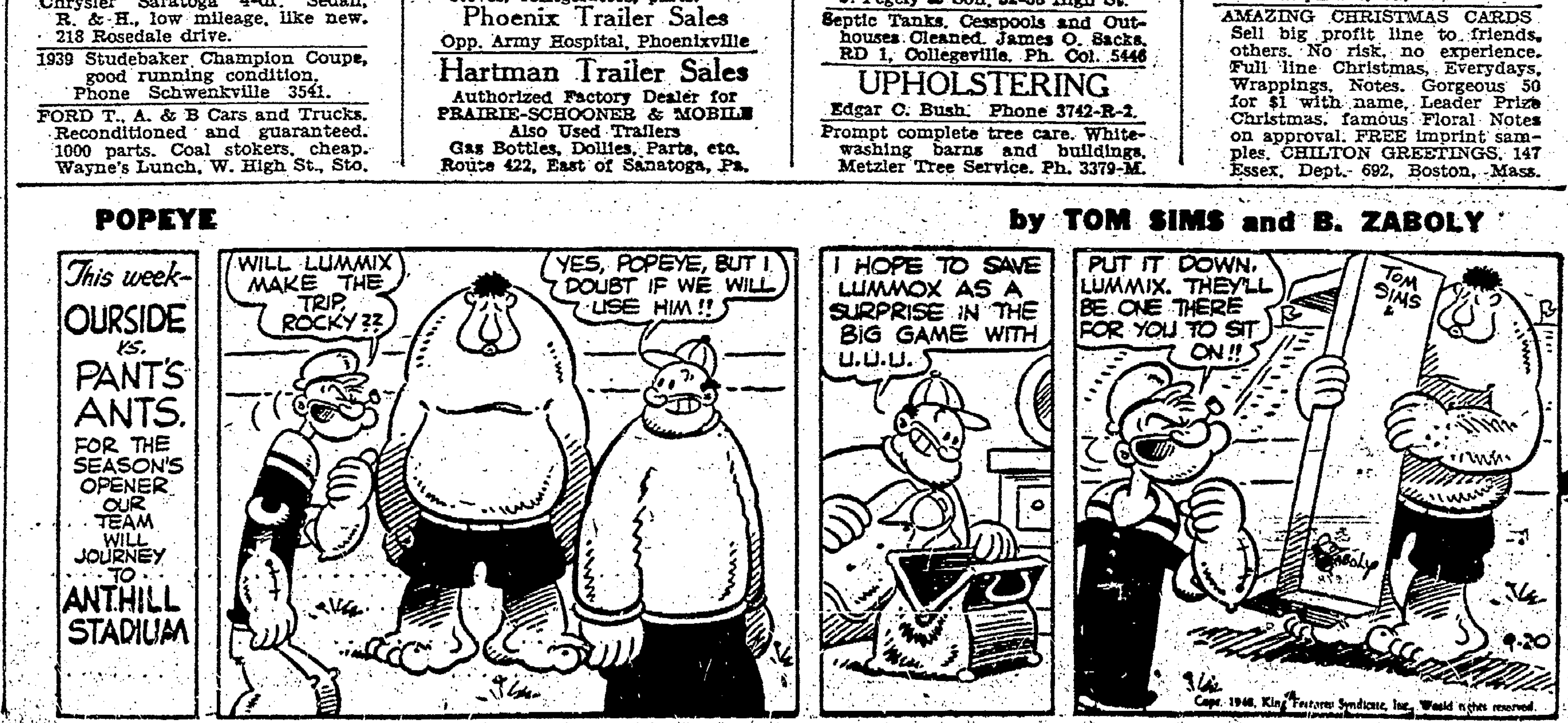

NEWSPAPERARCHIVE®

Lose Anything Over the Weekend? Lost Ads Work Wonders. Cost Is Low

EMPLOYMENT

Help Wanted—Female 32

WANTED—Woman to do general house work one day a week. Phone 2639

OFFICE WORK
Afternoons
TYPING LETTERS
TELEPHONING
This opening should appeal to someone who can't work a full day.
See Mr. Shade
POTTSTOWN HOSPITAL

Girl or woman to care for child while parents work in country Must sleep in and be dependable Mercury Box H-100.

Experienced menders on ladies' full fashioned nylon hosiery Phone Pennsburg 514

Ambitious active woman, 25 to 55, for customer service work Full or part time Poise and personality more important than previous business experience Excellent renumeration Mercury Box H-95

Woman to be a companion to a sick woman, who is able to be about, from 8 a m to 6 p m., no washing, or ironing or cleaning Cook 2 meals. Joseph Repko. Phone 3187-W for interview after 5 p m.

HAIRDRESSER, experienced, steady work in busy shop Apply in person, Albert's Beauty Salon, 211 High street, 2nd floor

Elderly woman to care for 2 children while mother works from 11 30 a m to 8 p m. 348 Chestnut St

GIRLS
Good positions with opportunities for promotion are available now.
PREVIOUS EXPERIENCE NOT NECESSARY
These positions offer a good starting salary with regular increases—paid while learning—ideal working conditions—and a chance to work near home.
APPLY 9 A M. TO 4.30 P M.
MRS WIEN
235 KING ST., POTTSTOWN
THE BELL TELEPHONE COMPANY OF PENNSYLVANIA

Avon Cosmetics and Gift Sets are in demand now. Earn your Christmas money serving our customers in exclusive territory. For interview at your home write to Miss Cele Snape, 1537 DeKalb St, Norristown or Phone Norristown 5375

Help Wanted—Male 33

Operators
MILLING MACHINE
LATHE
DRILL PRESS
Pottstown Mfg. Co.
Schuylkill Ave and Penn Street
South Pottstown

Adult tomato pickers for Monday, Tuesday, and Wednesday. Chester Tyson, Rte 83 East of Kenilworth

Polishers and Buffers, also men experienced on stove plate polishing Tio's Plating Works, 576 Jefferson Ave. or c/o March Brownback Co, 2nd floor South and Charlotte street

Experienced
MECHANICS
and
MECHANIC HELPERS
40 hour week
Time and Half for overtime
Liberal working benefits
Steady employment
BERMAN SALES CO.
W High and Berks Sts
Phone 2400

TWO
Experienced
TRUCK DRIVERS
and
2 LABORERS
Middleaged men preferred
C. L. DIEROLF
123 W King St. (Mill Park)

HOSIERY KNITTER
On H S L. Lieberknech Full Fashion Hosiery Machine.
Lane Hosiery Mill
Gilbertsville

SALESMAN—To sell electrical appliances, television, oil burners Apply between 9 to 10 a m. McCARRAHER'S, 233 High street.

Young man with car as field representative in this area, for contracting firm located in Reading For interview Phone Reading 35803.

OFFICE MANAGER
for structural steel fabricator, New York City, experienced in administration, systems, costs and control. Excellent opportunity for qualified person Write stating experience. Mercury Box H-91.

WANTED
TWO STONE MASONS
Maple Gardens Apts. Project
Paul L. A. Keiser
Phone 729

Help—Male & Female 34

Wanted at once! Man or woman to service customers for the famous Watkins Products in Pottstown. Established business brings $60 00 weekly average. Starting immediately. No investment. Write J. R. Watkins Co., Dept. C, Newark, N. J.

EMPLOYMENT

Help Wanted—Male 33

Good Ford mechanic interested in entering business, small capital needed Box H-90, c/o Mercury.

Help—Male & Female 34

Experienced
SHORT ORDER COOK
Also
Dishwasher—Night Work
HOWARD JOHNSON'S
1500 High St. after 11 a. m.

Situations Wanted—Female 37

Baby sitting by reliable middle-aged woman, evenings or few hours afternoons. Phone 2567-R

Dependable middleaged woman wants job as housekeeper in a widower's home. Merc'y Box H-82

INSTRUCTION

Instruction—Mail 39

DIESEL POWER
Mechanically inclined men get free facts about opportunities and training plan covering big new fields of DIESEL ENGINES for trucks, tractors, locomotives, power plants, ships, etc. We train you in your spare time Write for details giving age and present occupation Utilities Diesel Training, Mercury Box H-97

PRACTICAL NURSING
Train quickly at home Many earn while learning. Information FREE Wayne School of Practical Nursing, Mercury Box H-96

FINANCIAL

Business Opportunities 42

Beauty Parlor business located in Norristown, all stock and equipment Doing fine business, lease can be arranged Sale price $1500

Roy Binder Agency
309 - 13 High Street

GENERAL STORE rt 422 near Proven high weekly income, low overhead No competition This offering includes large inventory, modern fixtures and equip, 2 large semi-detached brick bldgs. (Containing lge. living quarters suitable for apts) with H. W heat, oil burner, artesian well and separate 2 story 2 car garage-warehouse Illness necessitates sale

GROCERY STORE central, 2 apts, 4 garages, H. W heat, oil burner, S & W hookup and large yard

GROCERY STORE real estate, stock and fixtures. Good income $15,000

APTS, RMS and separate leased income bldg High income low overhead Brick bldg H W. heat, oil burner and complete furnishings Large lot, central. Reasonably priced

APT BLDG King St Very Central 5 apts, 60 ft frontage, Commercial Possibilities

BAR & RESTAURANT rt 422 near town, 300 ft frontage. 4 acres Fully equipped. 5 good income dwellings included Good income

BAR & RESTAURANT operate one day a wk High income. $12,000

HIGH RENTAL INCOME BLDG containing stores, offices and apts Very Central Business Corner Location Asking $50,000

LUNCHEONETTE Central Excellent return Long lease Fixtures and Stock $3,700

RESTAURANT CENTRAL Completely modern Real Estate and Equipment $33,000

John M. Yerger
JOHN A DANIELS, AGENT
209 High Street Phone 384

FOR SALE

Articles for Sale 46

Evinrude 5 h p 4 cyl. outboard motor, $100 Tony's Merit Station, S Hanover St

Modern 10 piece dining room suite, good condition. 230 N Charlotte St rear

Combination coal and gas stove, very good cond; lot of valuable furniture Lewis Gussman, rear 12 N Washington St

Underwood Portable Typewriter, good condition, Phone 2573

Nelson Encyclopedia, set of 30 books, practically new. 405 Manatawny street

Maple Poster bed complete, $8, 2 floor lamps $2, parlor heater $8., linens and spreads. Ph 587-W.

Bengal cream and green Combination Coal and Gas Range, good condition Phone 3743-W.

High Gloss TILE BOARD
THE BOYS HAVE It
429 High St Phone 133

Copeland 8 cu ft. refrigerator, very good cond Phone Birdsboro 24214 or Pottstown 2016 afternoons

Mattresses Rebuilt..... from $13.50
Crib Mattress—Plastic cover $ 5.95
Savings from 25 to 75%
Same Day Service
Kleen Mattress Co Call 2677

Best grade TOP SOIL from Manatawny Park $4 per truck load. Loading Monday Tuesday, Wednesday Phone 224 or 693

Hot Water Radiator. Phone 399-W

Blue enamel parlor heater. coal, large size. Also baby coach, $5 117 S Washington street.

Dome top bucket-a-day stove and 30-gal. boiler, fine condition Phone Boyertown 461-R-2

Oil Heater for home, slightly used, 218 York St, So Pottstown or Phone 1437-W.

Boy's Roadmaster Bicycle, size 28" good cond; metal double bed with spring and mattress Both reas Phone 3735-R after 5 p m.

Two 30-gal Hot Water Tanks complete with fittings, almost new Two gas coils and burners Rear 516 Chestnut street

Girl's Bicycle, 26-inch wheel, good condition, $25. 386 N. Hanover St.

Maple dinette table and 4 chairs, leather seats and backs, $25, boy's bicycle size 28". $25. ice box, $5 Mrs Geo. Curtis, Linfield Rd, Linfield, Pa

KITCHEN SINKS
Window frames, door frames, sash, in and outside doors One lot of odd windows KARL BUCHHOLTZ, route 663, Ringing Hill, above Whiteside Inn, Phone 707-R-1.

Grey enamel coal range, bucket-a-day stove, both like new. Elec. refrigerator, monitor top. Wm. Bartlett, State St, East Greenv'e.

Coach and Walker $20, sold separately or together, 1113 South St Phone 1586-R.

Chicken House 20x60, owner will help dismantle and haul. Phone Yellow House 93364 or 93369.

Counter, 10 stools, backbar, 8-ft. refrigerator, 10 tables, 40 chairs, Vienna Restaurant, 302 High St.

Sepco electric water heaters with 10 year warranty Made in Pottstown, sold by SANATOGA RADIO CO., open Friday evenings.

Youngstown kitchens, cabinets. 42"—48"—54"—66" sinks, Im. del. Some slightly damaged reduced $30. SANATOGA RADIO CO.

FOR SALE

Articles for Sale 46

NEWSPAPER MATS
Prepare for colder days ahead. Insulate with newspaper mats Ideal for sealing outbuildings, chicken houses, barns, attics, basements, etc These matrices are 16 inches by 21 inches in size Have several thousand on hand. As long as they last you can have them for 50c per hundred
POTTSTOWN MERCURY
Hanover and King streets

IT'S terrific the way this new odorless Fina Foam cleans rugs and upholstery. Block's

Coal range, 5 piece breakfast set, both slightly used. 418 Cherry St. Phone 2306-J.

CLEARANCE SALE
6-piece Mahogany bedroom suite $199, 3-piece Mohair frieze living room suite $249. utility cabinets $14 95. nationally advertised $49 50 innerspring mattress reduced to $23 95. coil springs $9 95 Use our budget plan Open evenings Only—7 to 9
SANATOGA FURNITURE OUTLET
Opposite from Sanatoga Inn at end of bus line

Visit Daub's for Kitchen Cabinets—wall or base medicine cabinets, galvanized-ware — laundry tubs, buckets, etc. Pittsburgh Paints and Glass, complete hardware needs
LESTER R. DAUB
Plumbing, Heating & Roofing
114 S Hanover St Phone 2288

GET READY NOW—Floor and ceiling registers black and galvanized stove pipe, elbows, dampers, etc Stove boards, coal buckets and shovels, furnace cement, stove repairs We can help you with your stove and heating problem ROBERT P ECKER CO, 107 High St Phone 956.

USED RADIOS and Radio Phonograph Combinations priced $5 up Guaranteed in good working condition Used Frigidaire Refrigerator—good buy
C. J. KEISER CO.
22 N Washington St Phone 3772
Open eve's 'til 9 except Saturday

GAS RANGES—Servel refrigerators, hot water heaters for bottled gas Latest models Immediate installation Or will convert your stove and install gas Phone or write us and our representative will call on you No obligation, of course Canby Gas Co. Downingtown Phone 288

SAVE
CASH AND CARRY
Foundation Coating, ... gal 50c
4" Sewer Pipe, 2-ft .. ea 45c
8x8" Flue Lining, 2-ft ......ea 90c
Flagstone, sq ft 28c
Concrete Mixers—Sales & Rentals
BLDRS EQUIP. & SUPPLY CO
113 S Hanover St Phone 2962.

White Pine 2-Panel Doors, all sizes, $10 each Green Lane Mfg Co Sumneytown Haywood 2294

SURPLUS
Paint . . . $1.95 gal.
Garden Hose
5c per ft and up
BIDDLE'S . . BARTO

VENETIAN BLINDS
Custom Made—REDUCED PRICES
H KAPPES—Phone 2157
Fourth and State Streets

Cinders, 75c per ton, loaded on your truck. Phone 2145

BOTTLE GAS
Immediate Service—Magic Chef Bengal, and Quality gas ranges Crosley and Admiral refrigerators 1949 L & H electric ranges with 4 top surface units and deep well cooker Open eve's till 9 BOYERTOWN SUPPLY CO, 116 E Phila Ave, Boyertown Phone 491

New and Used
ELECTRIC MOTORS
MELLON ENGINEERING CO
Repairing and Rewinding
25-27 King St Phone 1142-M

Top soil and fill for sale. ALLEN MOHLER. Phone 987-W

New McCaskey cash register and adding machine combined Hilldale Cash & Carry Grocery Phone 1082-J.

VENETIAN BLINDS
Custom Made to Your Needs
Buy Direct and Save
Quick Delivery—Phone 9-J-4.
G. E. HENNESSEY

Water systems, Pumps and Cellar drainers with tanks, pipes, fittings and electrical material Water softening and treating equipment. E C ROPETER & SONS 959 High street

CASH REGISTER — New 4-total elec cash registers Immed delivery Large selection used registers and adding machines Supplies and repairs Easy terms JACK GURSHICK, 729 Franklin St. Reading Phone 52581

See the New Duo-Therm & Norge oil heaters $59.95 up Quality coal and electric ranges to heat your kitchen SANATOGA RADIO CO Open Friday evenings.

FARM and HOME FREEZERS direct at factory to you prices Save the middle man's profit. Porcelain or Stainless Steel Cabinets in 8-10-16-20-24 cu. ft. sizes Insulated Boxes for trucks and Walk-In Boxes made to your specifications We custom build freezers to meet your needs WHITE HORSE CABINET CO Harleysville Phone 3501 or Bergey's Furniture, Inc. Harleysville Phone 3117

VENETIAN BLINDS
Buy direct from Montg Co's Foremost Venetian Blind Factory
One Week Delivery
Phones — Pottstown 2739-R
Phone Factory—Collegeville 6856
M. C. WEEKS
Factory in Graterford, Pa.

Philco Auto Radios
For All Make Cars $29.95
ARNELL STORE, 261 High St

Fuel Oil 49-A

QUALITY FUEL OIL
Metered Deliveries—Oil Burner Service—York Oil Burning Units
WILLIAM E. BOALTON
Chestnut & Evans Sts Ph 2596

Sinclair Super Flame FUEL OIL
WM. J REGAN, AGENT
Phone Pottstown 3310-W.

FUEL OIL
AMOCO OIL BURNERS
EDW J. SWEENEY, Phone 3317-R.

FOR SALE

Coal and Wood 50

COLLIERY COAL
Pea $14 75 Nut and Stove $16 75
Phone 3050-R or 473-W
GERALD ISETT, 676 Spruce St.

COLLIERY COAL
Adam Simmons Phone 1680
Rahn's Hill — Sanatoga

COAL DIRECT FROM MINES
We Haul The Best
J YOST, 726 Lincoln Ave Ph 670

COLLIERY COAL
Fisher Bros 190-200 Moser Rd.
Phone 715 or 2221-R

For Better Anthracite Coal
Phone 2474 173 N Franklin St.
W. W. RIEGNER
Ph. Royersf'd 672R2 - Birdsb'o 23623

Wanted to Buy 51

WANTED — Good used Fuel Oil Tank, about 200 to 300 gal. size Phone 526-J-11.

WANTED—Light Dump Cart and Harness Phone Birdsboro 24315

HIGHEST PRICES PAID for Rags, Iron, Metal, Paper. Phone 293-M

BUYING AGAIN
You may have a rifle, shotgun, revolver or pistol for which you have no use Stop in or let us hear from you. Edwards Sporting Goods, 2d and Main, Royersford. Phone 938-R.

Dead Animals Removed. Market prices paid. Call anytime John Cleaver, Yellow House 9-3432

WANTED—500 old cook stoves and cellar heaters for Junk Will pay $3 to $60 each. Phone 789-W

BEST PRICES paid for your used furniture, glassware tools or what have you Ph. Boyertown 580 or 459-W after 5 p m
WM K ZERN & SONS

Call DANIEL FREESE
Phone 1146—N State St.
Top Prices for Anything
You Have to Sell

We buy rags paper, metal, iron at highest cash prices Phone 866 or drop postal Franklin Junk Co

FARM and GARDEN

Farm — Dairy Products 52

Wong Barley Seed, $2.25 per bushel, clean and treated. Phone Linfield 3717.

FIELD CORN extra large ears, will sell in field or after picking. Pughtown 2118 after 7 p m

WONG Seed Barley, cleaned, treated, ready to sow Thorne seed wheat, grass seeds Special prices on fertilizers in quantities Tomato baskets and locker cartons Phone FARM BUREAU, Pughtown 3301.

Farm Equipment 53

About 7 acres of good corn on the stalk, also 1 heavy roan horse 7 yrs old, and 1 roan mare 15 yrs old, good workers Harvey Bechtel, Boyertown, RD 1, Res Gabelsville

SURGE Milkers — Milk Coolers — Refrigerators — Home Freezers Miller C. Long, Ph. Potts 427-W

Floor Demonstrator
180 Ampere ARC WELDER
with Hi-cycle Automatic Arc
R A E Approved
Operates from ordinary range circuit
List Price $251 SALE PRICE $210
General Machinery Service
236 W. Main St. Norristown 6530

John Deere corn binder, J D 3 14-in. plows, Papec 16-in cutter. Blizzard 500 cutter All reconditioned New Papec 16-in model L and 13-in model 81 Cutters CHARLES MURPHY, John Deere Sales and Service, Center Square Phone Norristown 8335-J

Pets — All Kinds 54

Pure bred cocker spaniel puppies, light blond, 6 weeks old. Phone 1169-W

TURTLES
Paul Kilburn Pet House, Chestnut and York Sts

FOX TERRIER—10 weeks old puppie. Paul Kilburn Pet House Chestnut and York St.

Persian Kittens, 8 wks to 5 mo. old, male and female Mrs J. Daniel Jones, Cedarv'e Ph 1151-J

Cocker Spaniel pups, A.K C reg, cute healthy all colors R Wayne Johnson Ph 2908-R-1

COCKER SPANIELS 2, one 6 wks old, one 6 mos old Fred Wolfgang, River Rd Parkerford.

WANTED—Good home for 2 cockers, male, mixed Small male, terrier, mixed. Phone 528-J-4

BEAGLES, 2 female 3 yr. olds, running Apply any morning. C N Spotts, Box 99, Potts Land

Mink Breeders
$35 each $100 for trio
Phone Pennsburg 6371

Poultry 56

BABY CHICKS—Pa U S Approved Pullorum Clean New Hampshires Aaron Zook Poultry Farm and Hatchery, Glen Moore Phone 50

PULLETS — New Hampshire and Rock Cross Wallace Ed. Phone Pughtown 3095

Farm Services Offered 57

WHITE WASHING AND DDT SPRAYING
Phone Pottstown 2597.

Seeds, Plants, Flowers 58

Hardy MUMS assorted colors, 75c Welsh, Charlotte and Mervine streets Phone 3093-J

Wanted — Livestock 59

WANTED—Butcher Cows and Killer Horses. George Rhoads. Phone Bally 39-R-13.

REAL ESTATE—RENT

Furnished Rooms 60

Furnished Room for Gentleman, all conveniences 363 Walnut street.

Nicely furnished room, suitable for one or couple. All conveniences 323 Chestnut street

Furnished rooms, one single and one double, for working couple No children 118 N. Keim street Phone 2221-W.

Furnished front bedroom, next to bath, suitable for 2 or 3. 519 King street Phone 452-J

Furnished BEDROOMS, 4 West Fourth street

Furnished Apartments 67

Two room apt and private bath, 2nd floor. 122 Chestnut street Phone 3624-R.

SALLY'S SALLIES

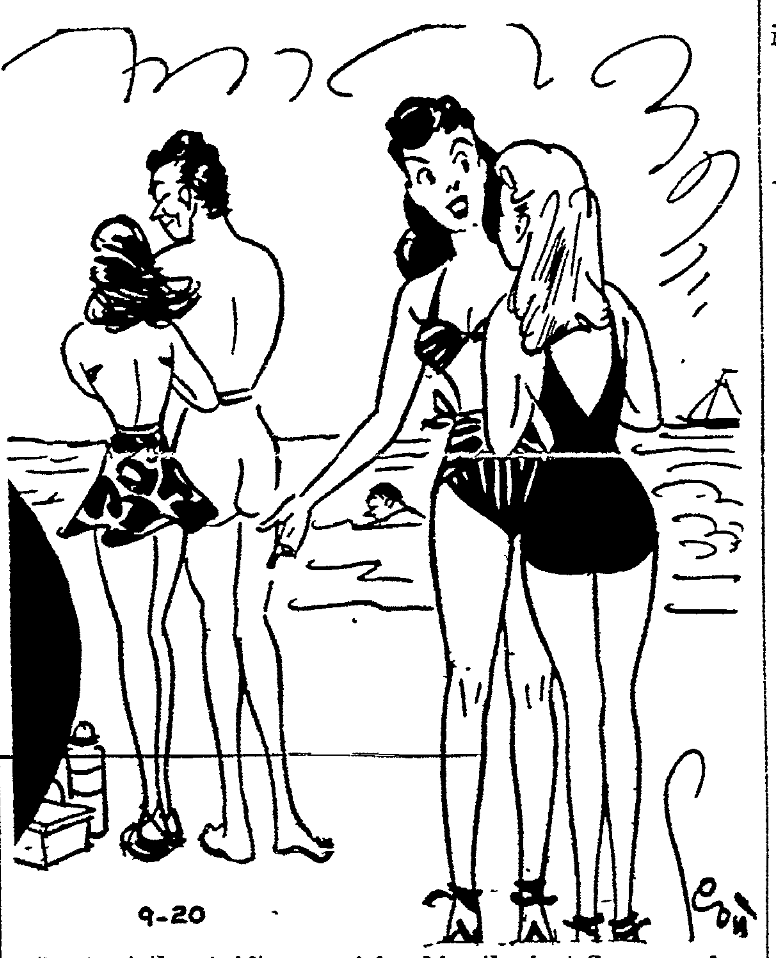

"Look at them! After my giving him the best Summer of my life!"

REAL ESTATE—RENT

Unfurnished Apartments 68

NEW APARTMENT—Living, kitchen, dinette, 2 bedrooms, and bath, all conveniences $90 Phone Pughtown 3211, between 5 and 7 p. m.

Houses for Rent 69

House, 7 rooms with all conveniences, partly furnished, 8 miles from town, $75 per month. Address Mercury Box H-98

Garages for Rent 75

Large 2 car garage with second floor suitable for storage Lewis Gussman, rear 12 N. Washington street

Wanted to Rent 76

BADLY NEEDED
APARTMENT
OR
HOUSE
Furnished or unfurnished, for family with 2 grown children for limited time or permanently. Pay highest rent.
Phone 3803-R.

Working couple desires 2 room apartment in or near Pottstown, Phone 3360-R.

WANTED—3 room apt. with bath, in town, working couple, will pay up to $50 per month, good references Phone 242-M or 2803 between 9 a m and noon

Elderly couple, no Children or pets, small unfurnished house or apt or several rooms for light housekeeping Mercury Box H-101

URGENTLY NEEDED—Home, 6-7 rooms, unfurn or apartment Pottstown or vic John T Howard Ph 1367 or Collegeville 5942

Reliable couple, no children, want 4 or 5 room apt or small house Phone 2779 before 5 p m

REAL ESTATE—SALE

Houses for Sale 78

Perma stone bungalow $5000.
Single brick $6800
5 room frame, easy terms
LLOYD F. WAGNER
410 High St Phone 1997-J.

Half of double brick house, 1100 block South St., 7 rooms and bath all conveniences, early possession
WALTER E DAMES CO, INC.
378 High St Phone 2980

Duplex Modern New Homes $9500
Immediate Possession
226-228 So York St.
Apply D Parker Lord
231 So Hanover St Phone 1841

Modern corner brick home, one year old, 6 rooms and bath, hardwood floors, automatic gas heat, gas water heater, venetian blinds, aluminum storm sash, garage 1498 Sunset Dr. Ph. 2710-R.

BOYERTOWN—7 room brick, steam heat, elec H. W. heater, garage, immediate possession
Stonersville 6 rms. and b. frame A 30 days poss $10,500
Nr Boyertown 7 rm. and b. bung 2 A 30 days poss
Gilbertsville 6 rms 2 b stucco H W floors Large lot
Gas station with dwelling. 3 A. Good business
FRANCIS D. SELL
7 E Phila Ave, Boyertown
Phone Boyertown 586-R-1

MILL PARK ROAD — Two story stone, 4 rooms and bath, all conv $7000
NEAR POTTSTOWN—7 acre farm on main highway, frame house, all conveniences, including automatic stoker, barn, chicken house, garage, home and outbuildings in good repair.
SUBURBAN—2 story wood shingled house 5 rooms and bath, hot air heat, large lot. beautiful view 60-day possession $8600
ROUTE 73—Double stone house, 11 rooms 2 baths, oil h. w heat, large lot excellent view, good business possibilities. Both sides now vacant, $9000.
NORTH FRANKLIN ST — 2½ story brick house, 9 rooms, bath, large cellar, oil h w. heat, garage, corner lot. excellent cond.
RINGING HILL — New 1½ story Cape Cod brick house, 6 rooms and bath, basement garage, 1 acre ground Possession
ROY BINDER AGENCY
309-13 High street.

REAL ESTATE—SALE

Houses for Sale 78

Frame house, 6 rooms, 2 story garage, at Douglassville. Apply 159 Washington St. Pottstown

KEIM ST—Green Hill Section. 5 rooms and bath, full 2nd flor, completed 2 years, rock wool insulated, combination storm windows, and doors, bus service, convenient to store. $56 35 monthly for 10 years, then $40 80 for 6 yrs 8 mos, or terms to suit Phone 2512-J-1

Stowe, 6 rooms and bath, $5000, possession at settlement.

6 room brick house, small yard but very handy location.

Stowe Beautiful bungalow, hot water oil heat, owner occupied. $8500
Stanley Swinehart
Moser Rd. and Maple St. Ph. 1958

OFFICE CLOSED
All Day Monday
JAMES C. ALLEN
122 E 3rd St. Ph. 2455-M or 71-J-21

NORTH END—Two story brick, living room with fireplace, open stairway, dining room and kitchen, 3 bedrooms with colored tile bath, bruce H W. floors, oil H W. heat, recessed radiation, S W. hook up, garage, screens and awnings, large corner lot, possession 30 days, price $15 500
1200 BLOCK N FRANKLIN ST—New modern bungalows, tile baths, hardwood floors, garage, 2 or 3 bedrooms. $9700
HILL CHURCH, Berks Co.—7 room stone and frame house, all conveniences, g[illegible] condition. 2-car garage, 5½ acres, half in fruit Price $10,500
M. YONKOVITCH
20 N. Evans St. Phone 739

SANATOGA 447' frontage on Pleasant View Road. 10 acres 6 rm brick and frame house. 2 car garage All Conv. $10,000.
LIMERICK near, 5 rm house, barn and 7 acres All Conv Asking $8,500.
RINGING HILL new 1½ story brick dwelling. 6 rms and garage $11,500
LIMERICK rt 422 Remodeled stone Dutch Colonial Garage-stable and 3 valuable acres 6 rms Low taxes Asking $16,750.
ZEIGLERVILLE new gray stone dwelling and 2 car garage, 6 rms, 2 baths and patio 11 acres or part. Asking $25 000
SANATOGA large brick 8 rm residence and 2 car garage. 1st class condition. $23,500
BAUMSTOWN rt. 422. Mod. 6 rms. and tile bath, frame dwelling Old barn-garage About one acre $9,500
John M. Yerger
JOHN A. DANIELS, AGENT
209 High Street Phone 384

MAIN STREET
Royersford, Pa.
Large 3-story brick commercial building which contains three stores and five beautiful apartments, plus two stone houses in rear yard.
A fine commercial location To be sold quickly at right price'
Harry Butera, Inc.
—REALTORS—
Exclusive Agents
400 DEKALB ST.
Norristown, Pa.

REAL ESTATE—SALE

Houses for Sale 78

NEAR COUNTY PARK—9 rooms and bath, h. w. floors, oil hot water heat, fireplace 2-car garage, 4 acres, creek. $7900
Many Other Low Priced
HOMES AND FARMS
J. RUSSELL BRODE, Route 63
Sumneytown, Pa Haywood 2439

Almost new single brick dwelling in Stowe, excellent condition, oil hot water heat, all convs, elec. stove and elec refrigerator included Owner occupied, early possession.
New home on Hanover Ave., oil heat and all convs., large lot 60 ft x 135 ft, price $7200, reasonable terms, early possession.
½ Acre near town, 5 room stucco bungalow, elec, good spring, garage and chickenhouse, price $5200
6 room dwelling, convs, lot 60 ft. x 140 ft., price $4,000
½ double brick dwelling on 5th St, all convs, price $6,200., early possession
9 Acres along Route 422, colonial, stone dwelling, stable and outbldgs., ideal for business or nice country home, price $15,000
20 Acre tract with 1500 ft. frontage on good road, $100 per acre, part cash, no buildings
Building lots in good section of town, also about 20 acres in the Borough, ripe for development
ROBERT W. EVANS
29 N Hanover St.

SMALL 5 room bungalow, route 100, mile out of town. All conv $6000.
266 BEECH ST—6 rooms, some conv Make good busines location
New Cape Cod single brick, modern kitchen, tile bath, fireplace, hardwood floors, hot water oil heat, attached garage. Move in $5000 down.
ROYERSFORD — New bungalow, 3 bedroms, living room, kitchen and bath, lot 70x200, new macadam road G I. approved. $6800
HIGH ST Property, 10 rooms, 2 baths, recently renovated Possession Oct 1 Good for professional use
N CHARLOTTE ST — Good investment income—modern 4 unit apt. house, oil heat, perfect
MONTG CO—122 acre farm, substantial stream, 1811 colonial pointed stone house, h w heat, ultra modern kitchen and bath, h w and random floors, all necessary outbldgs., barn and silo. Room for 40 head cattle.
16 BEECH ST.—Single home, 5 rms and bath, h w heat, nice lot, venetian blinds storm windows
NEAR GREEN GABLES — 6 rm. bungalow, all conv., $6900.
ROBERT H. DeLONG
PHONE 1252 or 514-W.
Room 305, Security Trust Bldg.

NORTH END — Bungalow, 6 rooms, elec, water, heat, very large lot, splendid view
N. HANOVER ST—Bungalow, rooms, bath, all improvements, $6800
POTTSTOWN
TWO CHOICE LOTS
1—Rosedale Section
2—Maplewood Drive
SPRUCE near PROSPECT — 3 year old 6 room brick, H. W. floors, tile bath, nicely landscaped, immediate possession.
STATE AND REYNOLDS — 6 room stone, electric, bath, water, ¾ acre corner lot on bus line. $6500. Terms
527 BEECH ST.—Nice 6 room brick, all conveniences, H. W heat, 2 car garage, $7500 terms.
1300 Block Queen St—Large 6 room semi detached, all improvements, h w floors, garage, fenced lot, immediate possession
Suitable for professional or apts, 200 block King St, brick, 11 rooms, private halls, bath, all imps. oil fired H. W heat
NORTH END — New 6 room brick home, oil heat, H. W floors, attached garage
SOUTH POTTSTOWN — Large single brick, suitable for 2 apts, big lot, priced to sell.
SUBURBAN
CHESTER CO—33 acre farm, 8 room stone house, elec, water, h w heat, garage, barn and out bldgs
SWAMP PIKE—New 7 room stone home, all conveniences, h. w. heat, 2½ acres land, on Pottstown bus line.
SWAMP PIKE—127 acres, beautiful slightly rolling well fenced fields for steer raising, stream through entire property, very large barn, modernized dwelling and garage
BECHTELSVILLE—20 acres, 6 room stone, all imps, h. w. heat, elec, range included
NIANTIC — 45 acre farm, 7 room stone house, elec., water and bath, 5 room tenant house, garage, barn and out buildings, $8500
—G I OR CIVILIAN—
Centrally located in Spring City, fine 8 room brick, single, all conveniences nicely decorated, suitable for large home or 2 apts 209 ft deep lot, immediate possession. 4% mortgage guaranteed
BLEIM'S ROAD — ¼ mile off route 663, new bungalow, 4 rooms, expansion attic, all modern conveniences, large lot, excellent view Possession at settlement
Near PLEASANT RUN—Semi-detached stucco, 6 rooms, electric and water 3 acres Only $5500
Near HICKORY PARK on Rte 663 48 acre farm, 8 room stone house, elec and water, tenant house, outbldgs $9500
Near BOYERTOWN—Modern 6 room Cape Cod bungalow, large lot, immediate possession.
NEAR HICKORY PARK — 15 acres, 6 room home outbuildings $8000 Terms
CHESTER CO.—Route 100, 42 acres, 8 room stone home, all conv, outbuildings $18 000
ROYERSFORD — Brand new Cape Cod 6 room bungalow attached garage
NIANTIC—4 acres, 7 rm house ex condition, on macadam rd
Office Hours—9 a m to 6 p. m.
Office Closed Wednesdays
Sunday by Appointment
Will help finance any property on our most complete list of exceptional values
JAMES J. MOORE
Realtor—Gilbertsville, Pa.
Phone Boyertown 500

REAL ESTATE—SALE

Houses for Sale 78

New, neat well built 6-room home in country with garage Conveniences, heat and electric. Any size lot or 16 acres more or less, school bus passes house. Sold at reasonable price. Apply Augustus R. Kolb, Gilbertsville, Montgomery Co. Pa

A stone Farm House, all modern improvements, 24 acres, 2000 feet road frontage, corner of St Mary's Rd and Conestoga Pike, Northern Chester Co Water or Electric Power available. Strong Stream and Dam. The Home is Vacant now Apply to Owner, or H. C Saul, Exclusive Agent. Phoenixville, Pa (No phone).

Business Places — Sale 80

Garage for sale or rent, main highway, showroom, garages and body shop full equipt, 15,000 ft floor space, has a fair gas business Phone Schwenkville 2801

Lots and Acreage 81

"HOME BUILDERS"
If you plan to build your home now, or later, secure your lot now at reduced prices and save money
"Buy before the building boom begins" at pre - development prices water, gas, sewer, electric available Desirable building lots along North Keim St., also in Hillcrest Village We are selling out our choice land holdings at reduced prices Pick yours today.
CURTIS W SCHMIDT
613 Walnut St.
Reading, Pa.

One acre—30 perches, high elevation, beautiful view, close to town, large frontage adaptable to ranch type home. Phone 3272-R.

Wanted — Real Estate 84

BEFORE SELLING OR BUYING CONSULT US
Reliable Real Estate Counselling
Homes-Business Farms
Building Lots—Factory Sites
Assistance in Financing
Real Estate Management
Est. Since 1920
ROY BINDER AGENCY
309-13 High street

Wanted Buy — Tract of ground within 5 mile radius of Pottstown by private party Give size, location, and price in letter. Address Mercury Box H-99

Wanted For Sale
Real Estate of All Kinds
LLOYD F. WAGNER
410 High St. Tel. 1997-J

LIST your PROPERTY
TOWN OR SUBURBAN
With Us and Get Quick Results
JAMES J. MOORE
Realtor
Gilbertsville, Penna
Phone Boyertown 500

REAL ESTATE
Will Buy, Sell or Exchange
ROBERT H. NAGLE
19 N Hanover St Phone 203

WE HAVE Cash Buyers for any type of business, home or farm.
M. YONKOVITCH
20 N Evans St Phone 739

Real Estate Wanted-Buyers Waiting
JAS. C. ALLEN
122 E Third St. Phone 2455-M.

If you want to buy or sell
A Property See—
ROBERT W. EVANS
29 N Hanover St

MANY BUYERS WAITING
List Your Real Estate with
Wests Farm Agency, Inc.
R. G. DANA, 417 Chestnut St.
Phone 2232

Have $500 cash as down payment, balance as rent on 4 to 6 room house. What have you to offer? Mercury Box H-102

Real Estate Brokers 85

For Vacant Properties in Reading, Consult
WM. E. TROUTMAN
47 N 9th St, Reading
Phone Reading 46332

AUCTIONS—LEGALS

Auction Sales 90

AUCTION—ENTERTAINMENT
Every Saturday Evening
BAUMSTOWN MARKET

Complete Sale Service
CLAY O HESS, Auctioneer
Royersford Phone Collegeville 2198

R. T RICHARDS Auctioneer Will take complete charge of sale Kenilworth Ph Pottstown 1561

CHARLES M. WILEY Auctioneer
Will Take Complete Charge
Ph. Potts 3437 944 Queen St

FRANCIS X. MURPHY, Auct.
Will Take Complete Charge
86 W Fifth St Ph 848-W or 2284-J

VICTOR B RHOADS, Auctioneer
Complete Public Sale Service
Ringing Hill Ph Potts 3651-J-1.

RICHARD THOMPSON Auctioneering Service on Household Goods Farm Machinery and Real Estate Phone 650-R-3 Route 422 2 miles West of Pottstown

PRIVATE SALE
of Fresh Cows at Weidenbaugh Sales Stables Fagleysville, Pa. Monday morning, September 20, 1948 20 head of good Western Pennsylvania fresh and springer cows with size and quality Consisting of Holsteins, Durham, and Guernsey
J C WEIDENBAUGH

PUBLIC SALE
OF VALUABLE
REAL ESTATE
On Saturday, September 25th, 1948 at 2 p. m. on the premises, tract of land, situate the Southeast corner of York and Beech Streets, Pottstown, Pa., having a frontage of 150 feet on York Street and 210 feet on Beech Street Present buildings occupying a portion of the land to be excepted from the sale Terms and conditions of the sale to be announced on the premises at the time of the sale by.
THE SECURITY TRUST COMPANY OF POTTSTOWN, PA.
Guardian of Bertha S. Snyder
SAMUEL H. PORTER
CARRIE MANSHIP
MARGARET DAVENPORT
M. HELEN SHANER
EMILY L RAMBO
W S Rhoads & Son
Auctioneer
RUTTER and O'DONNELL
Attorneys

Legal Notices 91

NOTICE IS HEREBY GIVEN, pursuant to the provisions of Act of Assembly No 380, approved May 24, 1945 of intention to file in the office of the Secretary of the Commonwealth of Pennsylvania, at Harrisburg, Pa, and in the office of the Prothonotary of the Courts of Common Pleas of Montgomery County, on Wednesday, the 29th day of September, 1948, a Certifice for the conduct of a business in Montgomery County, Pennsylvania, under the assumed or fictitious name, style or designation of HARTMAN TRAILER SALES, with its principal place of business at Pottstown RD 4, Montgomery County, Pa. The names and addresses of all persons owning or interested in said business are Benjamin T. Hartman, 19 Harding Avenue, Beach Haven Inlet, N J, and Anna Mae Hartman, 19 Harding Avenue, Beach Haven Inlet, N. J
JOSEPH K. COXE,
Solicitor,
10 East School Lane,
Philadelphia 44, Pa.

AUCTIONS—LEGALS

Auction Sales 90

New Holland Sale Stables, Inc. Horses and Mules every Monday Cattle and Hogs every Thursday

Legal Notices 91

NOTICE is hereby given that pursuant to the provisions of the Act of Assembly of June 28, 1917, P. L 645, and its Amendments and Supplements, of intention to file in the Office of the Secretary of the Commonwealth of Pennsylvania at Harrisburg, Pa., and in the Office of the Prothonotary in the Court of Common Pleas of Montgomery County, at Norristown, Pa, on Friday, October 1, 1948, a certificate for the conduct of a business in Pottstown, Montgomery County, Pennsylvania, under the assumed or fictitious name style or designation of THE MILL END FABRICS, with its principal place of business at 361-365 High Street Pottstown, Pa The name and address of the person owning or interested in said business is Louis Singer, 25 N Franklin Street, Pottstown, Pa
RUTTER and O DONNELL
Solicitors
152 High Street
Pottstown, Pa

NOTICE is hereby given that the Board of School Directors of the School District of Limerick Township Montgomery County, Pa, on September 10, 1948, duly adopted a resolution entitled.
"A RESOLUTION SIGNIFYING THE DESIRE OF THE BOARD OF SCHOOL DIRECTORS OF THE SCHOOL DISTRICT OF LIMERICK TOWNSHIP, MONTGOMERY COUNTY, PENNSYLVANIA, TO MAKE AN INCREASE OF THE DEBT OF SAID SCHOOL DISTRICT OF LIMERICK TOWNSHIP IN THE SUM OF TWO HUNDRED TEN THOUSAND DOLLARS ($210 000) FOR THE PURPOSE OF PROVIDING FUNDS FOR AND TOWARD THE ACQUISITION OR PURCHASE OF A PIECE OF LAND AND THE ERECTION THEREON AND THE EQUIPPING AND FURNISHING OF A NEW SCHOOL BUILDING FOR ELEMENTARY SCHOOL PURPOSES IN THE SCHOOL DISTRICT OF LIMERICK TOWNSHIP AND CALLING AN ELECTON FOR THE PURPOSE OF OBTAINING THE ASSENT OF THE ELECTORS TO SAID INCREASE OF DEBT"
The preamble recited it was necessary for the School District to make the increase of debt in the sum of $210 000 for the purpose of providing funds for and toward the acquisition or purchase of a piece of land and the erection thereon and the equipping and furnishing of a new school building for elementary school purposes in the School District of Limerick Township.
Section 1 expressed the desire of the Board of School Directors to make the increase of debt in the sum of $210,000 for the purposes set forth in the preamble. Section 2 provided for an election for the purpose of obtaining the assent of the electors on November 2, 1948 Section 3 authorized the giving of the required notice of such election. Section 4 set forth the form of question to be submitted to the electors Section 5 directed the Secretary of the Board of School Directors to transmit to the County Board of Elections a certified copy of the desire resolution, and the form of question to be submitted to the electors
WILLIAM P. STROHN
Secretary,
Board of School Directors,
School District of Limerick
Township, Montgomery County, Pa.

CLASSIFIED DISPLAY

HEARING AIDS
New and Reconditioned
Priced Right — Serviced Right
Mallory and Eveready Batteries
For Most Hearing Aids
Buy Your Hearing Aid from a Man That Wears One
G. G. BECHTEL
435 High St., Pottstown
Phone 2491 for Appointment
Close Saturday Afternoon and All Day Monday

YOUR CHOICE
—3 Makes—
• Kaiser-Frazer
• English Austin
• Willys Jeeps, Station Wagons, Panels
Visit Our Showroom
C. C. BICKEL
Route 422—West of Stowe
Phone Pottstown 1685

A front end out of alignment or a bent frame wears tires fast and risks a wreck. Get the front end of your car lined up Three "BEAR" Frame Straightening and Alignment Racks manned by experts with years of experience ready to serve you

POTTSTOWN AUTO REFINISHING CO.
TEL 2532
427-33 HIGH ST. POTTSTOWN

NewspaperARCHIVE®
NewspaperARCHIVE®